The Bulletin Is Canada's Fastest Growing Newspaper

Edmonton Bulletin

Subscribe Today! Bulletin At Your Door 10c Weekly

VOL. XIX., 228. EDMONTON, ALBERTA—FRIDAY, SEPTEMBER 28, 1928. TWO CENTS On Trains and News-stands Outside Edmonton, Five Cents

BOOHER GUILTY: SENTENCED TO HANG

Dramatic Scene in Court When Verdict Rendered

POWER OFFER REJECTED BY CITY FATHERS

Calgary Company Withdraws Bid—Council is Unanimous

With summary rejection by the aldermen of the offer of the Canadian Utilities Ltd. to purchase the city power plant and a 20-year franchise for $1,500,000, and the withdrawal by the Calgary Power Company of their proposal to supply the city with bulk power by interchange of energy or lease of the city power plant, the two offers which have aroused great interest in the city since they were submitted early last summer, were disposed of by the city council sitting at a special meeting as a committee of the whole Thursday night. The council chamber was crowded with interested citizens who followed the proceedings very closely, and applauded on several occasions when the aldermen, one by one, outlined the arguments by which they supported the motion to reject the former offer. Every member of the council spoke in favor of rejecting the offers made.

TO SUBMIT NEW OFFER

At the conclusion of the hearing of the first offer, Mayor Bury read a letter from the solicitors of the Calgary Power Company, requesting that as they did not wish their offer to be confused with the one of the Canadian Utilities Ltd., they should be allowed to withdraw the offer with the privilege of submitting another offer at some later date. This was agreed to by the council. The Calgary Power Company stated its offer related to the connecting up of the city's electrical system with their hydro-electric system, and did not involve the question of public ownership in any degree. They held that hydro-electric power development, in conjunction with generation of power by steam, offered the best system of supplying electrical energy with the greatest service, and it was as a result of this fact that they made their offer to the city. As there appeared to be some confusion between the two offers, permission to withdraw was requested.

At the opening of the meeting C. J. Yorath, president of the Cana-

Continued on Page Sixteen

Lloyd George Speaks In Support Of Daughter

LLANGEFNI, Wales, Sept. 28.—David Lloyd George spoke here yesterday in support of the candidature of his daughter Megan, who has been selected as the progressive candidate for parliament from this division. He told his audience, speaking in Welsh, that he would not be responsible for anything his daughter might say, as he could not be blamed for her speeches. He said he was supporting her candidacy, not because she was his daughter, but because she was the choice of the party.

FAVORS QUOTA SYSTEM

KINGSTON, Ont., Sept. 28.—Hon. Dr. W. J. Edwards, M.P. for Frontenac and Addington, has forwarded to the clerk of the house of commons notice of a resolution favoring the adoption of a quota system for Canadian immigration.

The Weather

Local Forecast—Fair and Warm.

Highest temperature Thursday 66; lowest Friday morning 37; barometer 8 a.m. 29.84 decreasing.

Sunrise Saturday 6:39; sets 6:18.

	Weather	Temperature High	Temperature Low	Rain yesterday
Vancouver	clear	64	51	
Kamloops	clear	72	40	
Grand Forks	clear	79	34	
EDMONTON	cloudy	66	37	
Cornwallis	clear	55	34	
Brooks	clear	68	30	
Drumheller	clear	68	36	
Foremost	clear	63	38	
Lethbridge	clear	67	33	
Empress	clear	59	30	
Yagerville	fair	72	39	
Battleford	clear	68	38	
Swift Current	clear	68	28	
Regina	fair	63	24	
Brandon	clear	60	33	
Port Arthur	fair	54	30	
Victoria	clear	64	51	
Penticton	clear	73	40	
Nelson	clear	76	34	
Red Deer	clear	70	18	
Calgary	clear	74	30	
Stettler	clear	48	32	
Cardston	clear	63	18	
Medicine Hat	clear	66	29	
Macleod	clear	70	30	
Macklin	clear	60	24	
Lloydminster	clear	74	27	
Kindersley	fair	64	29	
Saskatoon	cloudy	65	30	
Yorkton	clear	63	22	
Winnipeg	fair	60	30	
Melfort	cloudy	63	28	

Northern Weather

Hudson Hope, clear, W. wind		.61	
Fort St. John, clear, W. wind		.62	
Taylor, clear, calm		.63	
Pouce Coupe, clear, calm		.57	
Beaver Lodge, clear, calm		.65	
Grande Prairie, clear, calm		.60	
Waterhole, clear, calm		.66	
Peace River, clear, calm		.62	
Greuard, clear, calm		.58	
Spirit River, clear, W. wind		.50	
Slave Lake, clear, calm		.60	
McMurray, clear, calm		.50	
Chinchaga River, clear, calm		.40	
Pelican, clear, calm		.40	
Calling River, clear, calm		.41	
Plamondon, cloudy, calm		.44	
Athabasca, clear, calm		.40	

General Forecast

Western provinces—South to west winds, fair and a little warmer today and Saturday, probably a few showers.

Pressure has decreased over the western provinces and the weather has been fair and a little warmer.

Mother Freed To Look After Babe in Home

By Staff Correspondent
Exclusive to The Bulletin

OTTAWA, Sept. 28.—The minister of justice on compassionate grounds has ordered the removal of Mrs. Annie Grieves, from Jail in Hamilton to a children's institution in order that her young baby might be with her. Mrs Grieves, was sentenced to the common jail, but was not permitted to take her baby into such environments.

The baby, missing the mother refused to take nourishment from any but the natural sources and pined so that it was in danger of death from malnutrition. The case was reported to Hon. Ernest Lapointe, minister of justice, who immediately issued the necessary authority for Mrs. Grieves' removal. She will not be released but must serve her sentence, but in some other place of detention than the jail. She will probably be detained in a children's shelter in Hamilton.

BUROWSKI IS FOUND GUILTY; TO HANG DEC. 7

PARRY SOUND, Ont., Sept. 28.—John Burowski, alleged mail car bandit, was found guilty by a jury Thursday of the murder of Thomas Jackson, McKellar township farmer, and was sentenced by Mr. Justice Wright to be hanged December 7.

Burowski took both the verdict and sentence calmly. In reply to the usual query from the bench as to whether he had anything to say before sentence was pronounced, he maintained his innocence and said that he had not received justice.

Trial Was Fair

Mr. Justice Wright, in addressing the convicted man before passing sentence, said the trial was fair and that the prisoner had an able defence.

In his address to the jury J. R. Hett, counsel for Burowski said the crown case was "a house of cards" and that evidence had shown that the man who killed Jackson could not have been fired by the accused.

W. L. Haight, town counsel, termed Burowski's story as told to the jury "a silly yarn," and said the accused was as readily as the rest.

Burowski Identified

Jackson was shot on August 16. He had gone to aid a man whose motor car stalled in a ditch. Three other men looking for a stolen motor car arrived on the scene, and in the shooting which followed Jackson was mortally wounded. Evidence was given at the rial to prove that the three men looking for the car were not unarmed. Burowski was identified after his arrest as one of the men who had robbed a mail car on the afternoon of the shooting.

National Crisis Is Proclaimed By Australian Cabinet

PORT ADELAIDE, Australia, Sept. 28.—With further rioting growing out of the dock workers' strike a national crisis was proclaimed today by the South Australian cabinet. All work was stopped until Monday.

Riots occurred again today when 2,000 strikers tried to enter a boat where volunteers were being enrolled for work on the docks. The police used their batons and dispersed the raiders after a lively scrimmage.

The state parliament held a session lasting until after midnight today, discussing yesterday's rioting in which ten volunteers were severly injured. Citizens meanwhile were responding to Premier Butler's call to enroll as special constables. The premier stated that the issue was mob rule or constitutional government.

REPORT D'OLIER MURDERED

NEW YORK, Sept. 28.—Investigation into the death of William D'Olier, important witness in the Queen's county sewer contract investigation, was given new impetus today with the report of the Queen's county grand jury that he had been murdered. D'Olier was first believed a suicide.

HARMONY PREDOMINATES

SYRACUSE, N.Y., Sept. 28.—Harmony was the predominant note as the Republican hosts of the empire state assembled today for the opening of the convention of the party.

Only one real contest loomed and there was a possibility that even this for United States senator—might not reach the floor of the convention when nominations are made tomorrow.

DRIVER OF TRUCK SENT FOR TRIAL

Preliminary Hearing Follows Death of James Bell

Charged with the slaying of James Bell, Edmonton old timer, by running him down with his truck at 107th street and Jasper on August 18 last, Leslie Funnell, Penn truck driver, was remanded for trial by Magistrate J. C. H. Primrose in city police court Friday morning, and released on $10,000 bail. $5,000 of the bail was signed by himself, with two other sureties at $2,500 each.

Evidence given by prosecution witnesses was almost identical to that given at the inquest a few days after the accident. The preliminary hearing was adjourned several times pending the arrival of a witness from Toronto. The witness was available Thursday morning, and despite the fact that Neil Maclean, K.C., counsel for defence, was engaged at the supreme Court in the Booher murder case, Magistrate Primrose ordered the case to go on but held it over Friday only after he found that other witnesses had not been summoned. E. W. S. Kane acted as counsel at the hearing.

Truck Going Fast

Funnell, the truck driver, in his case about a block before the accident and the truck must have been travelling at more than 15 miles an hour as his own car was going at that speed, according to the evidence of Joseph Callahan. Funnell, who gave evidence despite the fact that the case was only in the course of a preliminary hearing.

Continued on Page Thirteen

TODAY'S ODDEST NEWS

HOLD UP, ROB TOWN'S ONLY POLICEMAN

PLANO, Ill., Sept. 28.—Plano's only policeman, Howard Hansen, was seized by bandits on the main street here, robbed of his gun and $1 and taken into the country. Leave he was thrown into a ditch. Hansen walked home, bought a new gun and resumed his beat.

200 DUPED IN FAKE POLITICAL OUTINGS

NEW YORK, Sept. 28.—Two hundred men, women and children gathered in Journal Square, Jersey City, to go on outings. A policeman found some of them had tickets marked "Herbert Hoover State Republican Club," to which they had paid $1.50 for an outing to Lake Hopatcong. Others had tickets on which was printed, "Al Smith Boosters" for an outing to Keansbury. They had paid $3 for these.

VOTE FOR 'MY DOG' IS RULED ILLEGAL

WICHITA FALLS, Sept. 28.—By casting it out as "mutilated," election officials of Wichita county have ruled that a ballot cast for "my dog Fido" is illegal. It happened in the run-off primary when one voter appeared to rate his dog more efficient for office than either of the two candidates for a local office, scratched both names printed on the ticket and voted for his dog.

Duchess Launches New Canadian Pacific Ship

GLASGOW, Sept. 28.—"This is an historical occasion. It is the first time a member of my family has launched a ship of the mercantile marine under the auspices of an overseas dominion."

So said the Duke of York after the Duchess of York had launched the new C. P. R. liner of the same name at Clydebank shipyard, Glasgow.

Clydebank is supposed to be one of the most communistic districts in Britain, but the whole population turned out to cheer their heads off for the Duchess. Women carried miniature Union Jacks, and were crowded every inch of roof and every shed in the vicinity and climbed like monkeys up derricks and cranes to get a glimpse of the royal party.

With Flushed Face Youth Hears Doom Foretold by Judge

Judge, in Long Address to Jury, Brings Out Main Points in Defence and Prosecution—Condemned Man Fights For Self Control—Counsel May Appeal

Vernon Booher must hang.

Found guilty of the murder of his mother, his 24-year-old brother Fred, and Gabriel Goromby and Wasyl Roscyk, two hired men, on the Booher farm at Mannville on July 9 last, the 20-year-old hockey player, well known in amateur leagues in Alberta, was sentenced to expiate his crime on the gallows at Fort Saskatchewan jail on Friday morning, December 15 next. Chief Justice Simmons, who pronounced sentence this morning, made no comment, but as the fatal words rang out through the hushed courtroom the slim young man in the dock paled, then flushed, and his eyes filled with tears while his throat and hands worked convulsively.

HAD PREMONITION SIGNS INDICATED

That Booher had a premonition that the verdict was going against him was evident as he was brought back into court now for the last time. Deputy Sheriff Jack Rae that they were ready with their orders, his shoulders sagbed, and although he made an effort gad, and although he made an effort he was laboring under a severe strain.

Previously he had heard Chief Justice Simmons summing up, following the clear-cut presentation of the points brought forward both by the prosecution and by the defence that were given to the jury with the keenest attention.

For an hour and a half after the jury retired Vernon Booher sat in the A. P. Pettie's jail cell upstairs. Occasionally he jumped to his feet and walked around the cell, but for the most part he was fighting for self-control. When the summons came to return to the court-room he was waiting at the cell door, and as the jury came in he scanned each face eagerly. A—wrench unable to find any comfort there he whispered to his attorney, Neil D. Maclean, K.C., whose masterly defence was one of the features of the sensational trial.

As the jurymen answered to their names called by Clerk of the Court Thomas Henderson, the accused again kept his eyes fixed intently on the jurymen.

"Gentlemen of the jury, have you agreed upon a verdict?" intoned Clerk Henderson as the prisoner rose in his seat, and Herbert McPherson, foreman, rose and intoned, "We have."

Pronounces Dread Word

"How say you? Is the defendant guilty or not guilty?" Again Booher half rose from his seat, his face set only to sink back again as in a cleared tone Foreman McPherson pronounced the dread word "Guilty".

A deathly hush fell over the courtroom, and all eyes were turned on Booher as he sat half slumped in the prisoner's box. Chief Justice Simmons sorted the papers on his desk, then turned to the prisoner.

"Vernon Booher, have you anything to say before sentence is passed in accordance with the verdict of the jury?" he asked.

Standing erect between two husky provincial policemen, Booher fought back a sob, and then answered clearly:

"Yes, the only thing I have to say is that I am innocent. I am not guilty," gulped two or three times, and repeated the exact sentence.

Pleading deep and breathing heavily the youth again fought for self-control after his declaration of innocence, and his throat moved convulsively while his eyes filled with tears at his mention of his mother, and then he gulped and choked, and he fought back a sob.

Without further comment His Lordship passed sentence.

"The sentence of the court is that you be taken from here to Fort Saskatchewan, and that you be kept there in the custody of the jail yard, and that you then and there, on December 15 be hanged by the neck until you are dead. And may God have mercy on your soul," said Chief Justice Simmons solemnly. Booher sat down heavily, and court was immediately adjourned, the prisoner being taken below to the cells while the crowd which thronged the court during the nearly five days of the trial rushed for the street. As he left the dock Booher walked firmly and had completely regained his composure.

Following the verdict, Neil Maclean, K.C., counsel for Booher, intimated that an appeal would be taken.

"With the sentence, which came shortly after noon today, ended the trial of one of the most sensational murder cases in the history Can-

Continued on Page Seven

Where To Go Tonight

Theatres|Estimate

Empire—George Robey in "Bits and Pieces"

Pantages—Vaudeville

Princess—"Sporting Chance"

Capitol—Arthur Lake in "Harold Teen"

Dreamland—Charlie Chaplin in "The Circus"

Empress—Thunder in "His Master's Voice"

Gem—Ralph Forbes in "Under the Black Eagle"

Monarch—Neil Hamilton in "Grip of the Yukon"

Princess—Reginald Denny in "On Your Toes."

Rialto—"Motherhood"

Dancing

King Edward Cafe—Dancing

Manor Hall—Dancing

See A4 on Page 15.

BALDWIN IN ATTACK ON LABOR PARTY

Prime Minister of Great Britain Says Party Not Great One

GREAT YARMOUTH, Eng., Sept. 28—Great Britain's Labor party may some day be a great party but it won't get British votes until its members learn to "oppose and expose their own extremists," Stanley Baldwin, prime minister of England, said in a speech before the conference of the National Union of Conservative and Unionist associations, which opened here Thursday.

The great issue at the next general election will be the challenge of socialism against constitutionalism and individualism, Baldwin declared in what amounts to the firing of the first gun in the campaign for next year's polls.

The prime minister's address was delivered with a confident vigor in one big hall and broadcast to two other vast audiences in other auditoriums.

Government Ready

The government party in all of his forty years of politics has never been in better spirits or finer fighting fettle, he said. Touching upon the Liberal party he declared that never in the political history of Great Britain has a great party been more disunited in policy and leadership than are the Liberals today.

The first meeting of the Conservative conference this afternoon unanimously

Continued on Page Seven

SAW TODAY

Frank Pike conversing with a friend in front of the Bank of Montreal; **F. R. Dolmsy** of Mundare, refreshing his ideas on running a hotel by visiting the Royal George; **Wallace Baggs** entering the McLeod building; **F. Seabolt** of Hinton on Jasper discoursing on the hunting resources of the Jasper park; **Tom Bell** walking north on McDougall avenue; **M. J. Evans** of Westlock at a local implement dealer's arranging for repairs to his tractor; **Col. F. C. Jamieson** entering the McLeod building; **R. Westgate** of Westlock, showing a fine sample of wheat to a friend on 104th street; **A. W. Miller** leaving the Empire building with a heavily laden brief bag under his arm; **A. M. Boyle** of Innisfree, checking out Jasper avenue; **"Buck" Buchanan** of the Permanent Construction company, making a tour of inspection of the city; **A. Gould** of Clyde, talking of frost and snow damage recently done in his district.

Remembrance Day

In ever living memory of the officers, non-commissioned officers and men of the 49th Battalion (Edmonton Regiment) who were killed in action or died of wounds received at Camiral in Operations of the 28th day of September, A.D. 1918.

These were His servants in His steps they trod
Following through death the martyr'd Son of God
Victor He rose: victorious too shall rise
They who have drunk His cup of Sacrifice.

Inserted by the 49th Battalion (Edmonton Regiment) Association.

1928 GOOD ROADS MEET CONCLUDED

Suggest Taking Licenses Away From Reckless Drivers

REGINA, Sept. 28—After being in session since Tuesday last, the 13th annual convention of the Canadian Good Roads association came to a close Thursday with an automobile trip by the delegates over some of Saskatchewan's good roads, including the famous Qu'Appelle valley.

Only one business session was held, at which a number of papers were read, dealing chiefly with that phase of activity of the association which has for its study the curbing of the various defects and the uniformity of road signs throughout the dominion.

Through P. Phillip, deputy minister of highways, of British Columbia, the delegates heard of the methods adopted at the coast of controlling the weight and speed of commercial vehicles, the taxation of auto buses and commercial trucks and traffic restrictions.

Lift Licenses

"Lifting of licenses" was advocated by J. P. Bicknell, registrar of motor vehicles for Ontario, as the only satisfactory way of dealing with the reckless driver and the man who defies statutory regulations or the unwritten rules of the road. Col. P. B. Hansen, president of the Royal Auto Club of Montreal, in supporting Mr. Bicknell's plea, stated emphatically that the efficacy of this system ever impossible of fore.

Although there were signs yesterday that it was probable that some resolution would come from the floor of the convention on the question of a national highway, such a resolution was not dealt with at the last session.

Continued on Page Twenty-four

Mystery Ship Of Eastern Oceans Slips From Harbor

BATAVIA, Java, Sept. 28.—What has come to be known as the "mystery ship" of the eastern oceans slipped from the harbor yesterday before the police could board her and is steaming presumably towards China with munitions buried under her cargo of coal.

When the vessel, the Norwegian steamer Baume, anchored here, the harbor master at first was suspicious of the conduct of the captain to go aboard, but later the hatches were opened and a large quantity of coal found concealed under a layer of coal. The ship's papers showed she was en route from Rotterdam to Port Arthur with a cargo of machinery from Finland, but he had no manifest. When the harbor master returned to shore he was informed by his superiors ordered the police to go aboard, but the steamer meanwhile slipped out of the bay.

Protest Conversion Of Ships From Coal To Fuel Oil Burners

VICTORIA, B.C., Sept. 28.—Protest against the conversion of coastwise steamships from merchant marine ships on the Pacific coast from coal to fuel oil burners was lodged with Sir Henry Thornton, president of the Canadian National railways, by Hon. Duncan Stewart, federal minister of mines, by Hon. W. A. McKenzie, provincial minister of mines in telegrams dispatched Thursday as part of his campaign to revive the British Columbia coal industry. He had learned that the barge Comox, a government-owned fleet, already had been equipped for oil in sister ship, the Canadian Scottish, and probably are similarly converted in said.

More Phila. Police Will Be Arrested

PHILADELPHIA, Sept. 28—District Attorney Brumgardner, conducting the special grand jury investigation of bootleggers and their rackets, announced today that at least four more police officials charged with violations and bribery would be arrested within 24 hours.

Mr. Donaghan also stated that he had summoned a score of women to his office to be questioned regarding reported weekly payments of disorderly houses to the police captains of several districts.

PRIVATE BANKS FAILS

COPENHAGEN, Sept. 28.—Private Banker, Ole Jensen, operating a private bank, failed to open its doors today. The bank has suffered heavy losses chiefly through interests in a German manufacturing plant.

GUILTY

VERNON BOOHER, who will be hanged at Fort Saskatchewan Friday December 15 in reprisal for the murder of his mother, his brother Fred, and two hired men, Gabriel Goromby and Wasyl Roscyk, at the Booher farm, Mannville, in July last.

CASE RAISES MORE STORMS OF PROTESTS

BY HENRY SOMERVILLE
Exclusive to Bulletin

LONDON, Eng., Sept. 28.—"The women tempted him."

This is the verdict of all friends and relatives of James Alexander Johnston, young farmer, whose home is at the top of the Giant's Causeway, and who to escape prison on the housebreaking charge was given a chance to go to Canada by the local magistrates, resulting in a storm of protest from Bruce Walker, Canadian Commissioner of Immigration in London, who took the matter up with the Home Office on the grounds that Canada did not want to be the dumping ground for criminals.

Johnston has already left for Canada, and considerable interest is being manifested here in his threatened deportation. His mother, a sturdy Ulsterwoman, is stormily indignant.

"All the better if he never comes back. His father and I will be very proud to see him," she said. "They are making an awful fuss about a bit of a scrape any hot-headed boy could get into."

Previous reports had given the impression that Mrs. Agnes McKeown, arrested with Johnston, was his wife, but this is not the case. She is a married woman, living in the Belfast mainland, and was employed on the Johnston farm, and is said to have had a bad influence on the young farmer.

Meantime the Home Office has again circulated all magistrates and judges pointing out the inadvisability of taking action such as was taken in the Johnston case, and making it very clear that such suspended sentences have not the approval not the sanction of the government.

Found Guilty Of Smuggling $60,000 Liquor Into U. S.

PHILADELPHIA, Sept. 28.—After juries in three previous trials within a year had disagreed, Jack Murphy, Halifax, N.S., supercargo of the British rum steamer Bibby Line, was found guilty of smuggling $60,000 worth of liquor into this city.

John McGranery, owner of a fleet of big boats at New York, who was alleged to have been the mastermind in Canada, was acquitted. He was tried with Murphy before Judge William Kirkpatrick and a jury which included two women in United States district court.

After the jury had read its verdict attorneys for Murphy made a motion for a new trial. Judge Kirkpatrick allowed the motion four days and deferred sentence on Murphy who was released in $20,000 bail.

Large Ice-breaker To Be Constructed

OTTAWA, Sept. 28.—The tender of the Halifax Shipbuilding company for the large ice-breaker to operate in the Hudson Strait and the Gulf and River St. Lawrence, has been accepted by this government, it was learned today. The amount is $1,220,000, and is $200,000 below the next lowest tender. Other firms who tendered were the Canadian Vickers company, Montreal, and the Davies shipbuilding company, Levis, Que.

MANY VITAL MATTERS UP TO M.L.A.'S

Members of Government Party Meet at Council Chamber Friday

Government members of the legislature met at the council chamber of the buildings on Friday morning for a round table discussion. Premier J. E. Brownlee and members of the cabinet were present. While it has not been divulged as to what subjects were discussed, it is thought that the recent deal whereby the government-owned railways were sold to the Canadian Pacific Railway was taken up.

It is also thought that the question of government entry into the power development field was considered.

As the last session of the legislature is suggested was advanced by Premier J. E. Brownlee that if the government could satisfactorily dispose of the railways consideration might be given to a power development scheme. As the railway deal is well advanced and as there are many representations for developing the Spray Lakes and other power reserves, the question must be one of the important items on the government agenda for the forthcoming session.

While negotiations over the ceding of power rights to the province have been at a standstill lately it is understood that little remains to be cleared up before agreement can be reached. The Dominion wants the waters of the rivers to flow down the river. The Dominion would like to see the scenic beauties should not be impaired and while the province is agreeable to this there has been a difference of opinion as regards the flow of water necessary to preserve this beauty.

It is not expected that any great difficulty would be experienced in overcoming this difference.

St. Hyacinthe Senator 101 On Saturday

OTTAWA, Ont., Sept. 28.—Hon. Charles Fitzpatrick, dean of the Canadian parliament will be 81 years old tomorrow. Senator Desaulles entered the Upper Chamber 31 years ago, being then in years of age. There was a great competition for the vacancy at the time for the senate vacancy and 101 senators were decided to give it to Senator Desaulles. Senator Desaulles died down by which time the vacancy would have been filled. Senator Desaulles, however, fooled his confreres and has held the seat ever since. He is at present residing at St. Hyacinthe, P.Q., and is said to be in good health. A year ago the senators and members presented him with a portrait which now hangs in one of the senate smoking rooms, alongside that of another centurian senator who died many years ago.

C-K-L-C

960.8 Metres—840 Kilocycles

THE ALBERTA PACIFIC GRAIN CO. LTD.

Broadcasting Station at Red Deer, Alberta at Calgary, and Edmonton

(All Schedule Mountain Standard Time)

PROGRAM

Friday, Sept. 28

7.00 p.m.—Musical Selections, Sullivan's Mills & Co., Calgary, Grain, Grain, Mine and Oil bulletins.

7.15 p.m.—News items courtesy the Edmonton Bulletin; Markets; Weather.

8.00 p.m.—Musical Program.

9.00 p.m.—Drumheller Valley Hour.

Saturday, Sept. 29

9.30 a.m.—CNOT: G. T. Pull and Associates Ltd., Calgary, Grain Futures; Opening Markets.

9.40 a.m.—Calgary Herald and Acme Ltd., Calgary, Grain Futures; Mid-Morning Markets.

11.45 a.m.—CKLC: Musical Selections.

Parking With Peggy

"The really modern greeting for a bride is many happy returns to the altar."

U.S. Officers Arrive to Take Back Northcott

Extradition to California on Murder Charge Moves Step Further With Police in Vancouver

VANCOUVER, B.C., Sept. 28.—Extradition to California of Gordon Stuart Northcott on murder charges arising out of his Riverside chicken ranch disaster advanced a step today with the arrival in Vancouver of two United States police officers. They are Albert Kelly, chief investigator for the district attorney's office of Riverside county, and James R. Quinn, special investigator and deputy sheriff of Riverside county.

Following their arrival this morning the officers conferred with Hon. R. L. Maitland, K.C. who has been retained as counsel for the California authorities in the extradition proceedings. Later they discussed the case with Walter Owen, assistant superintendent of provincial police, Vancouver.

No announcement regarding future developments can be made until after he has discussed all angles of the case with Messrs. Kelly and Quinn, said Mr. Maitland.

The United States officers brought with them transcripts of evidence which has been adduced against Northcott.

Bishop Lloyd's Statement Is Utterly Unfounded

Hon. P. C. Larkin, Canadian High Commissioner, Says He Has Nothing to do With Immigration

LONDON, Sept. 28.—Hon. P. C. Larkin, Canadian high commissioner, today told the Canadian Press that the statement of Bishop Lloyd of Saskatchewan, who said he had been told in England that Mr. Larkin was opposed to emigration from Great Britain to Canada, is "utterly unfounded."

Mr. Larkin said he has nothing whatever to do with immigration. Alluding to his prominent connection with the Canadian tea industry, the high commissioner said he would have taken leave of his senses if he were adverse to British immigration. For there was no person in Canada who would benefit financially to a larger extent than he would by a great immigration from this tea drinking country.

"Indeed I am warmly interested in the constant increase of British migration to Canada," he said.

Join the Red Cross
Help those who cannot help themselves

Hudson's Bay Company.
INCORPORATED 2ND MAY 1670.

The H. B. C. Deferred Payment Plan
will assist you in furnishing your home

New Fall Styles in H.B.C. Stylish Footwear for Women, at 5.95 and 6.95

—PATENT, SUEDE, KID AND CALF leathers in one-straps, pumps in both D'Orsay and buckle styles, oxfords, fancy ties. A shoe for every occasion and for every preference. All the wanted heels, low, Cuban and spike. Sizes 3½ to 8 in widths of A. to D. Style and quality approved by H.B.C.
Moderately priced at, pair ..... 5.95 and 6.95

Girls' and Misses' Strap Slippers and Oxfords

—Black patent or black and tan calf leathers, with leather or hard wearing Panco soles and rubber heels.
—Sizes 8 to 10½ ..... 1.79, 1.85, 1.95 —Sizes 11 to 2 ..... 1.89, 1.95, 2.25

H.B.C. Standard "Master Five" Oxfords for Men, $5

—Recognized by men who know as the most popular "Five Dollar" oxford on the market today. Obtainable in black calf, tan calf, or black kid leathers. Every pair with Goodyear welted soles and rubber heels. Made over the new blunt toe last. Sold with the H.B.C. guarantee of quality and comfort. Sizes 6 to 11 at, pair $5

Famous "Canadian Boy" School Shoes, 3.45

—A sturdy boot made to stand the rough wear. Dependable black kip leather with sewn and nailed leather soles and rubber heels. Made over a comfortable wide-fitting Blucher last. Sizes 1 to 5½, pair 3.45

Jasper Ave., H.B.C.

Featuring the New
4-70 MODEL
—IN—
Victor Orthophonic
$165

Terms may be arranged

—A compact little gem of an Orthophonic instrument with wonderful tone quality. Just the thing for the small home or apartment. Priced at $165

Popular Victor Records — *Orthophonic* Victrola Model 470 $165

—21572—Jeannine, I Dream of Lilac Time — Nat Shilkret and the Victor Orchestra
—Out of the Dawn — Nat Shilkret and the Victor Orchestra, Vocal Refrain by Franklyn Baur
—21591—My Angel ..... By Franklyn Baur
—Revenge ..... By Franklyn Baur
—21564—Jeannine, I Dream of Lilac Time — Gene Austin
—Then Came the Dawn ..... Gene Austin
—21555—A Mother's Plea ..... Bud Billings
—Since Mother's Gone ..... Bud Billings

Latest Popular Sheet Music 35c a Copy or 3 Copies for $1

—You're a Real Sweetheart
—Constantinople
—Beloved
—Old Pals are the Best Pals
—Too Busy
—Chiquita
—Ramona
—Down Where the Sun Goes Down

—We also carry a complete stock of Toronto Conservatory Folios for Piano.

Jasper Ave., H.B.C.

Sale of Linen Tablecloths, 2.50

—All pure Irish Linen Damask table cloths. Hemmed ready for use. Handsome floral designs. Size 66x66.

Linen Napkins, Doz. 2.98
—All pure Irish Linen table napkins. Excellent quality. Hemmed and ready. Size 20x20.

Pillow Cases, Pair 69c
—Full bleached, heavy cotton pillow cases—manufacturer's seconds of regular $1 quality.

English Terry Towels, Each 59c
—Large size, English Terry towels—manufacturer's seconds in white and colored. Specially priced for Saturday's selling, each 59c

Pyjama Flannelette, 35c
—Novelty stripe and floral designs in cosy, 36-inch flannelette, for pyjamas and nighties. All new designs.

Threshers' Blankets Pair 3.25
—Sturdy grey threshers' blankets. Strongly woven. Red stripe borders. 6 lbs. weight. Size 56x76.

Crash Toweling, yd. 30c
—High-grade, linen crash toweling with novelty colored stripes in bright gold, blue, green, etc. 18 inches wide.

Breakfast Cloths, 1.75
—Superfine quality, colored damask breakfast cloths in gold and white, blue and white, lavender and white or green and white. Hemmed and ready. 50x50 inch.

Bedspreads, 4.50 and 5.25
—Highly mercerized, English Axa bedspreads, made from selected Egyptian yarns. Hemmed ready for use. Two sizes:
—72x90, each 4.50
—80x100, each 5.25

Quilted Silence Cloth
—An extra special value in quilted silence cloth. Well stitched and filled with fine batting. Two widths—
—48 inch, special, yard 1.75
—54 inch, special, yard 2.25

Second Floor, H.B.C.

Hickory Girdles $1
—Made of strong hickory elastic with front of brocaded silk. Four hose supporters attached.

Rubber Aprons 49c
—A new shipment just received. All popular shades. Neatly finished with frill and pockets.
Saturday 49c

Main Floor, H.B.C.

Stamped Bedspreads, 1.39
—Unbleached cotton spreads in flower designs. Size 72x90 inches. Saturday 1.39

Stamped Aprons, 49c
—Unbleached cotton household aprons, in stenciled patterns of fruit and bird designs.
Saturday 49c

—SILK ELASTIC, high grade quality, ¼ inch. black or white ..... 6 yds. 25c
—GIRLISH MODEL NARROW ELASTIC SANITARY BELT 50c

Main Floor, H.B.C.

Remainder of All Lines in the Special Purchase Sale of CHINA
Obtainable Saturday at the Sale Prices.
—All lines displayed for quick choosing.
Third Floor, H.B.C.

English Semi Porcelain Dinnersets, 19.50
—Rich cream ground. Edges traced in brown with pale yellow centre flowers. Popular new shapes. 97 pieces for 19.50

Cocktail Glasses, 12 for 1.50
—Belgium, plain glass cocktails. Special value, dozen 1.50

Preserving Sealers
—They're getting scarce!
—Gem, quarts. Dozen 1.55
—Gem, pints. Dozen 1.25
—Perfect Seal, quarts. Dozen 1.85
—Perfect Seal, pints. Dozen 1.50

Third Floor, H.B.C.

A Big Shipment of Genuine "Golden Seal"
Congoleum Rugs
New Sizes, New Prices

—What an amazing difference a cheerful rug pattern makes in a room and yet the most attractive rug patterns imaginable now cost so little! The new "Multicote" longer wearing surface insures years of service. Our recommendation accompanies every Congoleum Rug. Also fully guaranteed by the manufacturer. Note the new sizes and prices—
—Size 4'6"x6' at 2.95 —Size 7'6"x9' at . 7.50
—Size 4'6"x7'6" at 3.50 —Size 9'x9' at ... 8.95
—Size 4'6"x9' at . 4.50 —Size 9'x10'6" at 10.95
—Size 6'x9' at ... 5.95 —Size 9'x12' at . 12.95
—Terms may be arranged.

Dominion Rexoleum, 2 Yards Wide, Square Yard, 39c
—Smooth surface floor covering in dainty Dutch tile effect, in blue, and green. A splendid floor covering at a remarkably low price. 2 yards wide. Square Yard 39c

Third Floor, H.B.C

A Special Supply of Fine "Red Ribbon" Beef Cut Saturday
PHONE 6141

—PRIME RIB ROLLED ROAST BEEF, per lb.—
H.B.C. Standard 36c
H.B.C. Red Ribbon 40c
—PRIME PORTERHOUSE ROAST BEEF, per lb.—
H.B.C. Standard 38c
H.B.C. Red Ribbon 40c
—PRIME SHOULDER ROAST BEEF, per lb. ..... 18c to 24c
—PRIME SHORT RIBS ROLLED POT ROAST. Per lb. 22c
—CHOICE ROLLED FILLETS VEAL. Per lb. 48c
—CHOICE ROLLED SHOULDERS VEAL. Per lb. 35c
—CHOICE VEAL CHOPS, per lb. 30c to 38c
—EXTRA SPECIAL SLICED SIDE BACON, per lb. 35c
—LOIN SPRING LAMB CHOPS, per lb. 45c
—LEGS OF SPRING LAMB, per lb. 40c
—SHOULDER OF SPRING LAMB. Special, per lb. 30c
—CHOICE BACK BACON, Special, sliced, per lb. 48c
—CANADIAN CHEESE. Special, per lb. 30c
—PICNIC HAM. Special, per lb. 26c

Saturday in H.B.C. Groceries
PHONE 9353

—All charge purchases made Saturday, September 29, will be entered on October accounts rendered in November.

—BROWN & POLSON'S CORN-FLOUR (Corn Starch). Special 1½c ..... 2 pkts. 31c
—CHOICE DATES, Special 3 lbs. 31c
—CHOICE PRUNES. Per lb. 15c. Special ..... 3 lbs. 38c
—SWANSDOWN CAKE FLOUR. Special, per packet 35c
—BLUE RIBBON BAKING POWDER, 16 oz. per tin 21c
—APPLES — McIntosh Reds (crate). Heavy pack 1.83
—HYSLOP CRAB-APPLES, per case 1.83
—ONTARIO GREENGAGE PLUMS, 11 quart basket, per basket 1.35
—POTATOES, 90-lb. sacks, per sack 89c
—LOCAL CELERY. Per lb. 10c
—CLOVERLEAF SOCKEYE SALMON. Special, per tin— ½s 24c, 1s 44c
—LIBBY'S SPINACH. 2s. Special, per tin 20c
—KLUTIE FINEST PINK SALMON. Special— 1s 2 tins 29c, ½s 3 tins 29c
—ROSEDALE SLICED PEACHES, 2s. Special ..... 2 tins 45c
—CANADA CORN STARCH—1½c. Special ..... 2 pkts. 19c
—LIBBY'S PORK AND BEANS, 2½s. Special, per tin 19c

EXTRA SPECIALS
—H.B.C. CREAMERY BUTTER. Extra Special ..... 2 lbs. 85c
—NORTH WEST DOLLAR SODAS. Special, per box 47c
—H.B.C. SEAL OF QUALITY FLOUR. Special, per sack— 98 lbs. 3.95, 49 lbs. $2, 24 lbs. 1.05
—SUNLIGHT SOAP. Extra special 5 cartons 91c
—LUX. Extra Spec. 6 pkts 55c
—CRISCO, 3 lbs., Extra Special, per tin 72c
—LARD—Burns', Gainer's or Swift's. Extra Special, per pail— 3 lbs. 65c, 10 lbs. 1.97, 5 lbs. $1
—CHOICE PEAS. Extra Special ..... 3 tins 47c
—HEINZ TOMATO KETCHUP, large bottle. Special 28c
—H.P. SAUCE, PETER PAN SAUCE, or CHEF SAUCE. Special, per bottle 23c
—LIBBY'S PREPARED MUSTARD Special ..... 2 jars 25c
—GINGERBREAD MOLASSES. Special, per tin— 2s 17c, 3s 39c
—CROSSED FISH SARDINES. Special at ..... 2 tins 29c
—B.C. GRANULATED SUGAR. Extra Special, per sack— 10 lbs. 72c, 20 lbs. 1.39
—H.B.C. ORANGE PEKOE TEA, per lb. 65c. Special ..... 3 lbs. 1.65
—H.B.C. SPECIAL BLEND COFFEE, per lb. 55c. Special ..... 2 lbs. 95c
—CORNFLAKES — Kellogg's Sugar Crisp and Quaker. Special, ... 3 pkts. 28c
—PUFFED RICE, RICE FLAKES AND GRAPENUTS. Special— 2 pkts. 29c
—ROLLED OATS. Special, per sack— 5 lbs. 41c, 20 lbs. $1
—BEST RICE, per lb. 16c. Special ..... 3 lbs. 25c
—EMPRESS STRAWBERRY JAM. 4s. Special, per tin 71c
—EMPRESS ORANGE MARMALADE. 4s. Special, per tin 51c
—FLY COILS, per dozen 20c

Jasper Ave., H.B.C.

Special Offer
As Low As 4.25 Down

Complete with Dusting Tools
Balance Monthly
This offer is for a limited time only

Beginning MONDAY

FOR a very limited period, beginning Monday morning, you will have an opportunity to buy the finest electric cleaner made on terms that are really unusual! Think of it! A genuine Hoover on these remarkably easy terms. Surely you will want to take advantage of this offer.

The low down-payment prevailing for a limited time applies not only to the famous Model 700 Hoover, but to the new popular-priced model as well—the latter costing no more than an ordinary *vacuum* cleaner. Both of these models have the exclusive cleaning principle, "Positive Agitation"—which gives to The Hoover its ability—demonstrated in repeated tests—to remove more *dirt per minute* than any other cleaner.

Main Floor, H.B.C.

Save on Seasonable Remedies and Toilets

—Kepler's Malt with Cod Liver Oil,— 1-lb. size 1.50
—Small size 95c
—Wampole's Extract—Cod Liver Oil $1
—H.B.C. Malt Cod Liver Oil. 2-lb size 1.59
—Parke Davis Pure Norway Cod Liver Oil 95c
—H.B.C. Superfine Olive Oil 12-ounce size 75c
—Bayer's Aspirin, 12s 25c
—A.B.S. and C. Tablets 100 in bottle 15c
—Glycerine and Rose Water, cabinet bottle 25c
—Hind's Honey and Almond Cream 39c
—H.B.C. Witch Hazel Cream, at 25c
—Italian Balm 33c
—Honey and Almond Cream 25c
—English Shalimar. Cream for soft hands. in tubes 50c

Framed Pictures at 75c
—Beautifully colored pictures, 7 inches by 9 inches, framed in neat gilt wooden frames. Copies of paintings by famous artists.

Fancy Candles
—Brighten the home! Short and medium size fancy and plain candles, and long dinner tapers in a variety of shades and shapes, moderately priced.

$1 Modern Library, 59c
—Uniformly bound volumes 4½x6½ inches. Bound in limp leather. Printed in clear type or good quality paper. Many of the classics! While they last, each 59c

Metal Playing Card Cases
Single Case ..... 25c Double Case 35c
—Strongly made, highly polished metal playing card cases, with playing card designs. Suitable for prizes. Assorted colors.

Photograph Album, 1.49
—9x12 inches, loose leaf, imitation leather photograph album. Two-toned brown effect with imitation crocodile corners and end.

Main Floor, H.B.C.

H.B.C. Beauty Shop
Offers a Specialized Service
For Men—For Women
For Children
—Phone for appointment and avoid waiting.
Fourth Floor, H.B.C.

Hudson's Bay Company

INCORPORATED 2ND MAY 1670

Ma-Ma Dolls, 1.98
—26-inch Ma-Ma dolls. Unbreakable heads. Nicely dressed. Regular value $3. Saturday 1.98
Jasper Ave., H.B.C.

Underwear Day for Men

Men's Fleece Lined Underwear
—"Penman's" make! Soft swansdown fleece in mottled shade. Full cut, well made garments—very warm and serviceable!
—SHIRTS—sizes 36 to 46. Garment 85c
—Drawers—sizes 34 to 42. Garment 85c
—COMBINATIONS—sizes 34 to 44. Suit 1.65

Men's Combinations Suit, 2.50
—Fine rib suit of cotton yarns in cream shade. Slightly fleeced for comfort and warmth. An ideal garment for those who cannot wear wool. All seams nicely finished to prevent irritation. Sizes 34 to 44. Splendid value, suit 2.50

Hatchway No-Button Combinations $3
—Made from fine mixed yarns in natural shade. Hatchway underwear is tailored to fit snugly, without buttons, at the same time giving all freedom required. Sizes 34 to 44. Moderately priced at, suit $3

Stanfield's A.C. Underwear Suit, $4
—Natural shade. Fine ribbed. A good wearing garment of medium weight. Guaranteed unshrinkable and to give satisfactory wear.
—SHIRTS—Sizes 36 to 44. Garment $2
—DRAWERS—Sizes 34 to 42. Garment $2
—COMBINATIONS—Sizes 34 to 44. Suit $4

Britannia Natural Cashmere Combinations, $5
—English made and guaranteed unshrinkable. Very soft and comfortable. Ideal garment for the business man. Sizes 34 to 44. Suit $5

Men's Jumbo Knit Coat Sweaters 3.65
—Good quality wool yarns that will give excellent service and a full measure of warmth. Large shawl collar and two pockets. Shown in brown, navy, maroon, grey and black. Ideal for winter wear. Sizes 36 to 44. Exceptional value at 3.65

Men's Peccary Hog Gloves, 2.95
—Perrin's Peccary Hog gloves, "Seconds" of the regular 4.50 quality. Imperfections so slight they will not impair the wearing qualities. Well made, neat fitting gloves, guaranteed to give excellent service. Sizes 7½ to 9½. Extra value pair 2.95
Main Floor, H.B.C.

Boys' New Fall Suits, 10.95

Especially Bought for Value Giving and to Stand the Wear of Sturdy Boys!
—Popular double-breasted models. New fancy shades of brown, grey, fawn and assorted mixtures. Dependable linings. One pair of long pants, and one pair of bloomers with usual pockets and belt-loops. Longs finished with cuff bottoms to desired length.
—SIZES 25 to 35, special at 10.95
—SIZES 32 to 35 with 2 pairs of long pants and vest, at 13.50

Sale of Boys' Overcoats, 7.95
—Dependable tweeds in brown, fawn, grey and Lovat as well as blue chinchilla. Convertible collar and half belts. Lined with tweed. Not all sizes in each line but sizes in the lot 21 to 28. Made by one of Canada's best manufacturers of boys' coats. Extra Special 7.95

Penman's Fleece Lined Combinations, 1.15
—Light mottled shade with soft wool fleece. Long sleeves and ankle length. Closed crotch. Sizes 22 to 32. Excellent value at, suit 1.15

Boys' Fall Jerseys, 1.25
—Wool yarn with cotton backing to give extra wear. Shown in navy, brown, beige, and grey. Polo collar with contrasting stripes. Sizes 22 to 32. Special at 1.25

Boys' Tweed Caps, 89c
—Big assortment of mixed shades in grey, fawn, brown and Lovat. One-piece style with or without band. Finished with leather sweat band. Nicely lined. Sizes 6½ to 7⅛. Special at 89c
Jasper Ave., H.B.C.

Men's Heavy Winter Overcoats

Specially Priced Saturday, at $25
—Tailored from all-wool imported fancy mixed tweeds in brown, fawns, grey and heather mixtures, as well as the popular plain Chinchillas and nap cloths. First-class tailoring throughout. Quilted yoke lining. Piped seams. Storm collar and patch pockets. Half-belt, Ulster model. A warm, dressy and serviceable coat in sizes 35 to 46. Selling Saturday at $25

Men's and Young Men's New Fall Suits $35
—Tailored from selected all-wool imported suitings and made by leading Canadian makers to H.B.C. specifications. Newest Fall patterns in fancy mixed tweeds and worsteds in medium and dark shades of grey, fawn, and brown. Included also are blue serges and grey worsteds. Suits that will fit as though they were made to your individual measure. Guaranteed to retain their shape and give satisfactory wear. Two-button single-breasted style for the conservative dresser and the double-breasted model for the young man. Sizes 35 to 44. A Department Leader at $35

Men's All Wool Mackinaws, 6.75
—Made from 32-ounce all-wool mackinaw coatings in several different patterns. Norfolk or reefer styles with deep shawl collar. If you want a medium-priced mackinaw you will find these exceptional value! Sizes 36 to 46.

Men's Odd Pants, 3.75
—Fancy mixed tweeds and fine stripe worsteds in a big assortment of patterns. Medium and dark shades. Full cut, serviceable pants. Finished with usual pockets, belt loops and cuff bottoms. Sizes 30 to 44.
Main Floor, H.B.C.

Men's Sox at Pair 50c
—Practically every preference can be satisfied in this collection of socks at 50c. Fancy plaited art silk in a big assortment of patterns, plain cashmeres and wool mixtures. Spliced heels and toes. Every pair guaranteed perfect. All sizes 9½ to 11½. H.B.C. Leader value, pair ... 50c
Main Floor, H.B.C.

A Special Selling Saturday of

Girls' Smart Dresses 5.95, 7.95, 9.95

Sizes 8 to 14 Years
—Fine JERSEYS, soft VELVETS, WOOL CREPES and NOVELTY FABRICS in smart one- and two-piece styles. Smartly trimmed with pleats, tucks, stitchings and contrasting colors. Shown in rose, green, red, sand, blues, wine, and navy. Sizes 8 to 14 years.
Specially priced at ..... 5.95, 7.95 and 9.95

Just Received for Saturday's Selling

150 Smart New Hats, For Little Tots and Older Girls at 1.95 and 2.95
—Poke bonnets, brim styles, tam effects and close fitting hats for little tots and older girls. Developed in soft velvets and felts in an almost unending variety of colors to match the new dresses and coats. Specially priced at 1.95 and 2.95

A New Shipment of

Flannel Pantie Dresses 3.95
—Fine flannel pantie dresses trimmed with pleats, pocket, stitchings and contrasting trims. Shown in red, green, rose, and sand. Sizes 2 to 6 years. Specially priced at ... 3.95
Second Floor, H.B.C.

300 Pairs Women's Kid Gloves, Pair 1.89
—Manufacturer's samples in French kid gloves. Big assortment of shades but not all shades in all sizes. Regular values 2.50 and $3. Every pair perfect. Saturday, per pair 1.89
Main Floor, H.B.C.

1000 Pairs of Women's Silk Hose

Reinforced with Art Silk, Pair, 49c

—Rejects of a 75c line. Perfect fitting. Reinforced sole, heel and toe. All the new Fall shades. Sizes 8½ to 10. Priced for quick selling Saturday at 49c

500 Pairs of Marvel Pure Thread Silk Hose, 2 Pairs 2.25
—Every pair perfect. Pointed heel, reinforced sole, heel and toe. Shades of chateau, patio, grain, boggar, cameo, French nude, circassian, cedar, sonata, illusion, rose taupe, gunmetal and black. Sizes 8½ to 10. Special, per pair, 1.19, or .... 2 Pairs for 2.25

1000 Pairs of Women's Full Fashioned Hose, Pair 98c
—Silk and wool or silk and wool plaited hose—rejects of a regular 1.50 line. All the new fall shades. Sizes 8½ to 10. Special, per pair 98c

1000 Pairs of Children's Hose, Pair 50c
—Stockings and ⅞ socks. Silk and lisle plaited in fancy check and rib. First quality. Big color assortment in sizes 6 to 9½. Special, per pair 50c

Women's Orient Purple Stripe Full Fashioned silk Hose $2
—Silk-to-the-welt service weight hose in shades of nude, grain, shell, autumn, pearl blush, beige, moonlight, crane, ecstacy, smoke, monaco, tussa, black and white. Sizes 8½ to 10. Pair $2
Main Floor, H.B.C.

Planned in Conjunction with Several of Our Larger Stores, We Feature, Saturday, Our Semi-Annual

Every Woman's Hat Sale

300 Smart Felt Hats, 2.95
For Juniors, Misses and Women
—Imported English felt hats in a host of smart, close fitting and brim styles. Trimmed with ribbon bands, appliques, hand-painting, ornaments, and novelty trimmings. Shown in navy, black, red, green, sand, brown, mustard, burgandy and blues.
—Every Woman's Hat Sale 2.95

200 Felt and Velvet Hats, $5
Presented at a Decided Saving
—Lovely hats for all occasions! Developed in soft velvets and English felts featuring the newest style tendencies in off-the-face and down-at-the-side movements. Trimmed with soft creases, shirring, hand-painting, and clever novelty ideas usually found in much higher price models. Shown in a splendid assortment of colors for juniors, misses, women and matrons. Every Woman's Hat Sale $5

200 Smart New Hats, 7.95
Outstanding Value!
—English felts, Hatter's plush, Soleil, Velvet and combinations of plush and felt. Smartly styled in close fitting and semi-brim effects and trimmed with bright ornaments, soft folds, and clever manipulations of the body. Shown in new shades of brown, sand, burgundy, violet, green and black. Styles for juniors, misses, women and matrons.
Every Woman's Hat Sale 7.95

150 Distinctive Hats at $10
—Included in this special group are many copies of more expensive models hats. Developed in soleil, Hatter's plush and combinations of plush and soleil. Distinctive styles for misses, women and matrons.
—Shown in the season's newest shades of brown, sand, green, burgundy, and the popular black.
Every Woman's Hat Sale $10

Just Arrived From Paris 150 Model Hats 12.50
—Personally selected in Paris by H.B.C. fashion experts. Featuring the newest style tendencies in close fitting and semi-brims cleverly slashed and manipulated with many exclusive features found only in original Paris models. Developed in beautiful quality Hatter's plush and soleil. Cleverly trimmed with ornaments, two-toned facing and insets decidedly different. Shown in the new Fall shades as sponsored by Paris. Every Woman's Hat Sale 12.50
Second Floor, H.B.C.

A Special Purchase of Women's

Silk Rayon Gowns, 2.95

Made to Sell at Higher Prices
—Specially purchased and shown for the first time! Lovely quality silk rayon nightgowns in sleeveless and strap shoulder styles. Beautifully trimmed with fine laces, hand painted designs, and fine shirring.
—Shown in PINK, PEACH, NILE, ORCHID, CORAL, BLUE and WHITE. Sizes for misses and women. Early choosing is in order at this special price.
On Sale Saturday at 2.95

Fine Wool Combinations, 3.50
For Misses and Women
—Cumfy cut and short sleeve styles. Knee length. An ideal garment for present and later season wear. All sizes from 36 to 44. Specially priced at 3.50

A Feature Special in the Corset Shop

Wrap-Around Girdles, 3.50
Sizes 28 to 34
—Pink brocade wrap-arounds with side panels of surgical elastic and finished with six hose supporters. An attractive and practical girdle for the average figure. Sizes 28 to 34. Specially priced at 3.50

A New Up-Lift Bandeau Brassiere, 65c
All Sizes 30 to 38
—Just received and specially priced. Bandeau brassiere of rayon striped cotton. Back fastening style. Finished with side elastic and dainty shoulder straps. Sizes 30 to 38. Introductory price 65c

A New Shipment of Women's

Broadcloth Smocks, 1.95
All Sizes 34 to 42
—Regulation style, button-front smocks with two pockets. Made of mercerized finish broadcloth. Shown in ROSE, GREEN, PINK, ORCHID, and BLUE. Sizes 34 to 42. Specially priced at 1.95
Second Floor, H.B.C.

A Feature Special in the Dress Shop!

50 Smart New Dresses

For Every Occasion
$25
—For street, business, afternoon and travel! Fashioned from rich SATINS, fine JERSEYS, WOOL CREPES and NOVELTY FABRICS. Smart styles trimmed with pleats, tucks, flares, jabots and contrasting colors.
—Shown in black, navy, beige, sand, green, grey, and wine. Sizes 16 to 40.
—Specially Priced at $25

A Special Selling Saturday of

75 Fur Trimmed Coats
For Women and Misses **19.95**
All sizes 16 to 44
—Fashioned from fine Velours, novelty Tweeds and navy Chinchillas. Nicely lined and finished. Trimmed with generous collars and cuffs of THIBETINE. Shown in navy blue, smart tweeds and plain shades of sand, brown, green, wine, and burgundy. Sizes 16 to 44.
Specially priced at 19.95
Second Floor, H.B.C.

Sable Trimmed French Seal Coats $165
Sizes 34 to 42
—Select quality, French Seal Coats trimmed with large shawl collars and cuffs of Alaska Sable and beautifully lined with fancy silk linings. All sizes 34 to 42. Specially purchased and priced at $165
Fifth Floor, H.B.C.

Smart Accessories of Dress

New Ties, 50c
—Women's Windsor or four-in-hand ties, 48 inches long and made of extra quality silk and crepe. The newest patterns in florals, stripes, polka dots and plaids. Good assortment of colors.

New Lace Vestees 1.35
—Embroidered net vestees for fall suits and dresses. Deep ecru in color. V-neck style with cuffs to match.

Fall Flowers 1.25
—The ever-popular violet is again the vogue for fall! Made of silk velvet in the group effect. Plain violet shade or mixed colors. Good size corsage with leaves.

Feather Hat Ornaments, 50c
—Just a touch of color to finish a felt or velvet hat. Gaily colored birds with touches of real feathers, rhinestones and colored enamel. Very new!
Main Floor, H.B.C.

Demonstration Sale of

"Camp Fire" Plain Marshmallows
—Arrangements have been made with the manufacturer for a special showing Saturday of Fresh "Camp Fire" Marshmallows—delicious for toasting, baking and as a confection.
—Special pamphlets with instruction for use in cooking.

Saturday Special
—12-oz. sealed tin "Camp Fire" Mallows, for 39c

A Brier Pipe with Package of Tobacco, 1.15
—THE RODEO PIPE, with sand basted surface and complete with aluminum tube. Pipe and 1-12 lb. of Benson and Hedges tobacco Saturday for 1.15
—BAKELITE CIGARETTE HOLDER—variety of colors, some with screw stems 50c
—TUCKETT'S MARGUERITE CIGARS ..... 7 for 50c
—ROBERT BURNS PANETELAS ..... 7 for 50c
Main Floor, H.B.C.

Ash's 5-Sided Enameled Compact, 1.25
—Dainty gift case. Enameled top and bottom, in colors of red, green or black. New safety catch.
—Natural and brunette powders.

Double Loose Compact, 79c
—Round Compact, with designed top and chain ring. Each containing 2 puffs, rouge, mirror and powder compartment.
Main Floor, H.B.C.

"My spirit shall not always strive with man."—Gen. 6:3.

Today's text is suggested by Rev. Ernest S. Mathews, Church of the Nazarene, Edmonton.

Tomorrow's text will be selected by Rev. W. A. Smith, Norwood United Church, Edmonton.

Edmonton Bulletin
EDMONTON'S OWN NEWSPAPER
Founded in 1880 by Hon. Frank Oliver

The Bulletin is the Only Edmonton Daily Newspaper Owned, Controlled and Operated by Edmonton Men.

Published every afternoon, except Sunday, by the Alberta Free Press, Limited, at the Bulletin Building, 9841-9845 Jasper Avenue East, Edmonton, Alberta, Canada.

CHARLES E. CAMPBELL
Owner and Publisher

Subscription Price—By Mail (in advance) per year, in Canada $4.00; United States, $8.00. By carrier, per week, 10 cents or $5.00 per year.

Advertising Representatives—TORONTO, Ont., F. W. Thompson, 100 King Street West; MONTREAL, Que., William J. Crowley, 132 St. James Street; NEW YORK, U.S.A., D. J. Randall & Co., 347 Fifth Avenue; LONDON, England, The Clougher Corporation, Limited, Royal Colonial Chambers, 20 Craven Street.

The Audit Bureau of Circulation audits the circulation of The Edmonton Bulletin.

IF IT WILL HELP ALBERTA THE BULLETIN IS FOR IT

FRIDAY, SEPTEMBER 28, 1928

TOO AUTOCRATIC

Hon. Peter Veniot, postmaster-general, states that the letter carriers of Canada have the civil service commission to thank because they did not get a raise in pay which he recommended be given to them upwards of a year ago. The chairman of the commission made a statement in reference to the matter without denying the assertion of the postmaster-general, which therefore goes without challenge from the only party in position to dispute it.

The establishment of this autocratic commission some years ago was hailed as a stroke of genius which would free the country and the civil servants from the evils of the patronage system. The present situation is a reminder that autocracy is not altogether without evils of its own. It would seem to be time to curtail the powers of a civil service commission when it blocks the purpose of the government of the day to give a raise in pay to a hard-worked and under-paid body of civil servants.

PHYSICAL FITNESS ESSENTIAL

Canada has recently come in for some measure of criticism in Great Britain because the Canadian doctors stationed in British ports refuse to pass intending immigrants whose physical condition would probably not stand the strain of Canadian farm life. London papers have been rather inclined to read lectures to Canadians on the folly of being over-particular, and have suggested that the Dominion should be glad to take immigrants pretty much on the "orchard run" principle.

It is to be hoped that these critics will ponder the cases of some of the miner-harvesters who returned to Britain after a brief and unpleasant experience had convinced them that they had not the strength to do harvest work. These are men who should never have been allowed to come to Canada. To have prevented them coming would have been a kindness. It is equally a kindness to turn back any intending immigrant who is not in physical condition to stand the strenuous work of the farmer. To encourage him to come to Canada would only be to invite him to waste time and money.

PEAT FUEL

Alberta readers will be interested in the news that peat fuel is now being manufactured commercially at Alfred, Ontario, as announced by the department of mines. For a good many years there has been agitation in Ontario and Quebec looking to the development of the peat bogs, the only known sources of fuel found in those provinces except the diminishing forests. That this fuel is now being produced, at the rate of 250 tons a day at one point, and at marketable prices, probably means that plants will be established elsewhere and the industry assume more or less important proportions.

There is nothing in this to arouse enthusiasm among those who hope to see Alberta coal become the fuel commonly used for heating in central Canada. While it is difficult to imagine peat being a satisfactory heat-producer in extreme winter weather, a point to be noted is that it is well adapted for use in the only season when special rates apply to the shipment of Alberta coal to Ontario—spring or early summer months. That peat is now being manufactured commercially is another reason for fearing that the rates be made applicable during the season when Ontario really requires coal.

THE PACIFIC GRAIN PORTS

It is confidently predicted that 100,000,000 bushels of grain will move to the world markets through the Canadian Pacific ports during the coming fall and winter. With a report of something more than 80,000,000 bushels for last year the prediction does not seen unduly sanguine. The handling facilities at Vancouver are being enlarged by the erection of two new elevators. Conditions in the Pacific are less disturbed than they were a year ago, and the prospects of increased sales of grain there should be correspondingly better. Alberta will have more grain to export than went westward last year.

These are all conditions which point to a heavier movement from the Pacific ports than during last season, when the movement broke all previous records. It may have been only a coincidence that the expansion of the grain trade through Vancouver began shortly after the memorable shake-up in the harbor board there. However that be, the volume that is now moving through that port is proof that the traffic is being efficiently handled, that the authorities are working out a policy of active trade development, and that the farmers of this province are taking advantage of the short haul and low rates to tide-water.

Brotherhood

By EDGAR A. GUEST

When men will give the right of way
To others with less right than they,
Because they sense their greater need,
When men will do a kindly deed
For kindness' sake, then brotherhood
Will be a word that's understood.

When intellect shall come to hold
As large a place in life as gold,
And honor rich or honor poor
Be held the same the world wide o'er,
Then brotherhood will come to be
A recognized reality.

When arrogance and selfish pride
To suffering make open cries
And words of comfort pause to speak
And stretch their hands to help the weak,
Then men may truly make the claim
That brotherhood deserves its name.

When pity dwells in every heart,
And honor is considered smart,
When deeds of charity are the guide of worth
And sneers are not considered mirth,
Then brotherhood will come to seem
More than a visionary dream.

A Screw Loose

By DR. FRANK CRANE

There is always an element of chance in every contest.

It is always worth while to be a presidential candidate, for one never knows his luck. It is a good idea to fight the champion of the world, for he may sprain his wrist.

The Greeks used to worship the god of chance and and no one can deny that luck has something to do with every victory. Success is not all due to luck yet it is partly due to it.

When Captain Courtney and his three companions attempted to fly across the ocean they broke down and were rescued at sea. Courtney attributed his breakdown to bad luck. Something went wrong with the machinery.

"It was a bit of stupid luck," he said, "to have that bit of copper pipe part of the fuel feed lines, break the way it did. It was that which started the fire, and it was of course impossible for no one could foresee and guard against. Had this pipe not broken, we would have reached Newfoundland very easily, as our fuel consumption had been lower than we estimated before the start."

Still it is remarkable that Lindbergh had no bad luck. It looks as if, in addition to his personal qualifications, he was rightly named "Lucky Lindy."

There is always an element of chance in every enterprise. Business men recognize it.

The ability to succeed consists largely of taking into account one's possible defeats and preparing for them.

There is a good deal also in having the sure hand and quick eye that can readily take advantage of disaster. If a man will not lose heart but will immediately acknowledge his defeat and go ahead with his plans, that is if he quickly adapts himself to the unforeseen, luck has a way of favoring him.

Almost all successful men do not fail to give chance credit for the large part of their success. No man can succeed unless in some measure he is favored by the high gods.

It is the one who can quickly adjust himself, and rearrange his program, whatever may happen, that is the most likely to succeed.

Do not be discouraged, therefore, if something happens unforeseen and there is bitterness today. The main thing is to have an undaunted spirit and to go on in spite of temporary defeat.

Napoleon said to have believed in his star, which was just another name perhaps for his indomitable will.

Do You Remember?

FORTY YEARS AGO

From the Edmonton Bulletin, Saturday, September 22, 1888.

Wheat in Minnesota and Dakota will not average eight bushels to the acre this year.

General Laurie, recently elected Conservative M.P. for Selkirk, has been nominated.

O'Connor of Toronto has replaced Tenner as champion sculler of America, the latter having failed to accept a recent challenge.

Lord Stanley, in a recent speech to the Toronto board of trade, said: "The Dominion, firmly relying on the goodness of her motives and the goodness of her cause, is able to maintain an attitude of calm and dignified observation and is able to feel certain that the Almighty will bless her exactly as it does from day to day. If it is denied one channel must find others, and that nothing shall prevent God, which he does in fact, from her advancing prosperity of this great Dominion."

The Calgary Herald wants a government experimental farm for Alberta. It says: "A great drawback to the agricultural development of Alberta is the lack of practical farmers. A large proportion of our settlers are southern immigrants who possessed of enterprise and energy, lack the necessary experience. Owing to this the results of many of the farming operations undertaken in the southern part of the province take no standards to base theories upon. A model farm would be a most valuable institution, and such as an educator alone would repay any expenditure made on it." The Herald kindly submitted the land "Calgary" for the word "Alberta" in the foregoing. The Herald man is too fresh.

THIRTY YEARS AGO

From the Edmonton Bulletin, Thursday, September 29, 1898.

Telegraphic from Winnipeg:

Sir Herbert Richardson has been raised to the peerage.

Three thousand cases of typhoid fever are reported in Sioux City.

Theodore Roosevelt has been nominated for New York by the Republicans.

The remains of Christopher Columbus were exhumed by the Spanish Royal Society.

The French government has decided on a revision of the Dreyfus case.

It is believed in Hong Kong that the Chinese Emperor is dead.

U.S. troops have been ordered to Leech Lake, Minn., to quell an Indian revolt.

TWENTY YEARS AGO

From the Daily Bulletin, Monday, September 27, 1908.

A party of G.T.P. officials arrived in the city yesterday, including Charles M. Hays, president of the G.T.P. and Frank W. Morse, vice president.

As the result of representations made by the board of trade, the minister of public works of Canada has sent Mr. D. B. Dowling, an engineer of the department to the district, to investigate and report upon the coal resources.

A coal mine is to be opened on the penitentiary property, and will be operated by convicts.

The new Blowey-Henry block on Jasper east was opened last night for Security.

TEN YEARS AGO

From the Morning Bulletin, Friday, September 27, 1918.

Hon. J. A. Calder, minister of immigration and colonization arrived in the city for a two day stay, yesterday. The purpose of his tour is to confer with the western provincial governments regarding immigration and land settlement.

The patriotic street carnival, arranged by the United Commercial Travellers, opens this evening and will continue tomorrow.

Washington: French and United States forces made substantial gains today east of Verdun.

The Prima Donnas — By Webster

Health and Diet Advice

By DR. FRANK McCOY
Diet Specialist and Author of "The Fast Way to Health"

Questions on Health and Diet Answered by Dr. McCoy, when addressed in care of The Edmonton Bulletin

DR. McCOY'S MENUS SUGGESTED FOR THE WEEK BEGINNING SUNDAY, SEPT. 30

Sunday: Breakfast—Poached egg on Melba toast, stewed figs. Lunch—Macaroni or spaghetti boiled and buttered. Head lettuce. Dinner—Roast chicken, cooked asparagus, small green peas. Salad of minced avocado on shredded lettuce. Apple whip.

Monday: Breakfast—French omelet, genuine whole-wheat bread, stewed prunes. Lunch—Non-starchy vegetable soup. Broiled steak, cooked parsnips, cooked tomatoes. Salad of quartered cucumbers. Stewed raisins.

Tuesday: Breakfast—Re-toasted breakfast food with cream. Pear sauce. Lunch—Combination salad of cooked and raw vegetables, such as beets, carrots, peas, cucumbers, celery. Dinner—Roast pork or mutton. Baked squash. Salad of tomato stuffed with asparagus tips. Baked apple.

Wednesday: Breakfast—Coddled eggs, Melba toast, stewed prunes. Lunch—Split pounce glass of orange juice. Dinner—Baked whitefish, cooked squash, cooked lettuce. Sliced tomatoes and cucumbers. No dessert.

Thursday: Breakfast—Baked eggs, small piece of broiled ham, Melba toast. Lunch—Baked potato, string beans, celery. Dinner—Spinach and celery soup. Salisbury steak with but-ered mushrooms. Salad of raw spinach and celery leaves. Apricot whip.

Friday: Breakfast — Whole-wheat muffins, peanut butter, stewed pears. Lunch—One or two oranges, glass of sweet milk. Dinner—Broiled fillet of sole, baked egg plant. McCoy salad (tomatoes, cucumbers and lettuce). No dessert.

Saturday: Breakfast. Cottage cheese, pineapple (fresh or canned). Lunch—Cucumber and olive sandwiches. Dinner—Roast beef or pork, cooked string beans, cooked oyster plant. Molded vegetable salad (carrots, string beans, peas and celery). Baked pears.

"Cucumber and Olive Sandwiches." Spread thin slices of genuine whole-wheat bread with peanut butter. Place a few crisp spinach or lettuce leaves on each slice, then a layer of cucumbers sliced lengthwise, sprinkled with minced ripe olives.

Question: Mrs. O. J. asks: "Will you please give the first aid treatment for acute indigestion."

Answer. The simplest remedy to employ when suffering from acute indigestion is to drink three or four glasses of water as hot as can be borne. This will assist in carrying off the offending food material, and in some cases produce vomiting, which brings relief. Where vomiting is produced it is well to drink immediately afterward more hot water to overcome the irritation of gastric juice and bile which is generally thrown out in large quantities during acute indigestion.

Question: Anxious writes: "Will you please tell me what to begin feeding a five months old baby? It is breast fed but seems hungry. Weight fifteen pounds, twelve ounces, and is very lively. What would cause a baby's feet to perspire and feel clammy?"

Answer: A five months old baby should be given only orange juice and milk, using about four feedings daily of milk, each feeding to be preceded by one or two teaspoonfuls of orange juice. The quantity of milk used at each feeding should vary between four to six ounces, according to the baby's digestive ability. The baby should be kept warm and the circulation in his feet not interfered with by having the diaper or underclothing too tight.

CHARACTER CLOSE-UPS

Opinions

BOARD OF CONCILIATION!

Editor Bulletin:

"There are doubtless many pressing problems in life, but I venture to suggest there is urgent need for a Board of Conciliation," to deal with the difficulties and problems of estranged married people.

Matrimonial troubles are inevitable, but in a large number of cases the difficulties are surmountable, and should not end in a divorce.

While in extreme cases it may be necessary to resort to the divorce court, there is grave danger of divorce becoming too frequent, and marriage looked upon as a mere experiment, to be terminated when the novelty ceases.

A "Board of Conciliation" would supply the need, and should consist of both men and women of wide experience and sympathies toward the difficulties peculiar to married life.

"PREVENTION."

Edmonton, Alta., September 26.

Astrology

By BELLE BART

Planetary Influences on This Day for All.

Favorable for any important projects. Do nothing hastily.

For Those Whose Birthday Is Today

If you were born on September 28 you can attain your goal by concentrating your attention to the details of your chosen work. You must overcome a tendency toward over agressiveness. Your best efforts would be expended in any work dealing with the drama, military journalism, finance or organizer, adapting your talents to the most favorable periods for attempting anyting of an important nature where political influence is required are the fall and winter of 1929 and the winter of 1931.

Frederick MacMonnies. Born September 28, 1863

An example of a person born on September 28 is Frederick MacMonnies, the noted sculptor, whose horoscope indicates a subtle, inventive mind, original and constant. There is a tinge of melancholy and some simidity. His chart indicates unusual ability along political lines, and he should seek in the political field for models for his sculpture. In order to achieve the greatest success.

Other persons born on this date are George Mitchell, noted metallurgist and inventor; Richard Bright, noted English physician, and Louis XIII, King of France.

Planetary Conditions for Tomorrow, September 29

Artistic ventures are favored. Do nothing else of importance.

Sunshine Shafts

Mrs. Gabbins (spat)—I never have had my words.

Husband—That's fortunate, seeing the doctor has put you on a restricted diet.

"Make me a child again, just for tonight."
Once call a Scotchman—and Scotchmen are tight.

"I'm leaving tonight on a boat trip to Ayr,
Make me a child and I'll travel half-fare." —Judge.

"Terribly rough," said the stranger on board the ocean liner.

"Well," said the farmer, "it wouldn't be near so rough if the captain would only keep in the furrows."

"So Mame has finally accepted that young fool lawyer?"

"Yes, she says she could no longer resist the power of attorney."

"For goodness sake, Minnie, whose socks are you darning?"

"They belong to Willie Sharp. When I refused him I said I'd be a sister to him and he took me at my word."

New Hampshire ad. — "Wanted, cheerful preaching and dying at home."

Reading which, a correspondent, signing himself "Alden," was prompted to the following:

I trust the kindly fater will bless me
Whatever my steps may roam;
I care not where you clean and press
So I may die at home.

Maud Muller on a summer's day
Industriously was making hay.
When of a suitor, he
In her vanity case she glanced and
Said she, "This really doesn't pay—
I freckle so.

Keeping Mentally Fit

By Joseph Jastrow, A.B., A.M., Ph.D., LL.D.

Professor of Psychology, University of Wisconsin, 1888 to 1917; now professor emeritus; lecturer in the New School for Social Research, New York City; past president of the American Psychological Association.

THE AMPUTATED LIFE

It was William James who directed attention to a fact well known that people who lost an arm or a leg fet years continued to have feelings in the amputated limb. Why this is so is clear. Sensations continue in the irritated stump, and as these feelings come from nerves that were formerly connected with the fingers, the patient says, "I have a pain in my right leg," though the arm was lost months or years ago. If a piece of skin is transplanted to cover a scar, then (for a time) when touched, the place will be referred to where it used to be, not where it is. The old sensation persists.

In some cases the patient feels only the fingers and not the intervening arm; there seems to be nothing between stump and fingers. Even the sensation of position continues, and some will feel the phantom fingers as bent or cramped; and as time goes on the fingers may seem to shrink back to the stump. If an artificial arm is worn, then gradually the sensations are referred out again from the stump to the fingertips, much as we feel things at the tip of the cane which we hold in the hand. These are all interesting facts in sensation and illusion. They show that when the system of feeling was once established in the nervous system, it keeps on though there are no further real sensations.

The same is true of the organization of these sensations apart from muscles, though the evidence is then different. The person with the amputated arm is aware all day that he has no arm, and is learning to do things in new ways without it — a trying piece of re-education; and the body of sensations may be still stronger by the loss of a leg and the new sensation of carrying crutches. How soon does he always think of himself as crippled? And when he dreams, does he dream himself as using one arm or two, of walking as he used to or as he does now? The dream test may be applied to the blind and the deaf, especially when, as after an accident, they have come suddenly.

There is still need for well-observed cases to furnish the details of this interesting, if pathetic, experiment in the psychology of personality. The cases show a great variation in the time of each phase. Some make the change rapidly in a few months, adopting their new "amputated life" promptly, and accepting the situation; others do so very gradually and for years are sound and whole in their dreams.

Prof. Conklin, in commenting on these cases, writes: "The profoundly serious thing is the change in the self-concept and in the emotional nervous outlook on the patient, which in the course of the process of learning to live the amputated life." This goes quite beyond the sensory and motor changes that are registered in his nervous system, and supplies the sense feelings and the movement feelings of a cripple. It extends, as Prof. Conklin continues to describe it, to the entire feelings of personality that are so vital in self-consciousness.

"The disturbances of ambitions," he says, "the interference with professional life, which may be rendered difficult if not impossible, the social situation of appearing on crutches and the attitude of others—all these contribute to the changes in the self-concept and in turn to a most complicated and disturbing change in emotion reaction patterns. The slowness with which many amputated persons readjust to life, or the occasional failure to do so, must be attributed to these conceptual and emotional alterations."

Which means that the difficult adjustment is higher up. It's easier to get adjusted to the feeling of walking on crutches, and using your left arm instead of your right, than it is to accept yourself as a cripple with one arm. The altered personality is hard to accept."

Serious emotional readjustments, without the sensory accompaniment, tell the same tale. Many a widow or a widower will testify that for years after the bereavement, he sometimes to think and feel of himself in the long accustomed relation, and in his dreams he or she goes back to be richer, completer, and forgetting amputated emotional life. Naturally, all these readjustments come more easily to the vigorous and young and those who lose an arm or a leg or become blind of deaf in youth find no middle life that they have thoroughly become the curtailed selves that fate has made them. In this respect the Great War will furnish many a tragic confirmation.

So psychology in all sympathy adds to its lessons from the tragedies and comedies of life. An analysis of the amputated life shows clearly the organization of mind, first by way of sensations and movements, which with the accompanying emotional states, build up that intimate sense of being ourselves, in which we live and move and have our psychological being. The bodily self, the emotional self, the professional self, the intimate personal self, fuse with the total self. And this as it passes gradually through the sense of more and more limit, becomes a gradual readjustment to a changed condition.

We acquire and we shed our successive selves; those who must live in the amputated life and many live it heroically, give added and interesting evidence of the process.

Robert Quillen Says:—

When John Henry grew weary of following a mule and began to think of doing great things, he packed his few belongings in a bag, left home and set out to seek his fortune and fame on the open highway, afoot and light of heart.

Soon he came to a place where the road forked three ways and without hesitation turned to the left.

Before dawn he came to the top of a hill and looked down upon the lights of a city. "Here," said he, "is my future. Here I shall study and work and earn a greater reputation."

In the city he got a job among Italians digging a ditch, and at night he went to school. Soon he was foreman of the gang, and within a year he had resolved to become a boss of tractor and grow rich and powerful at the expense of taxpayers.

His rise was rapid, for his work was good and he had a way of making friends. Ten years later ditch diggers and ward politicians called him boss. He owned apartment houses and a few franchises and a yacht.

Luck, you say. Or he had a knack for politics. But John Henry came to the left-hand fork of the road. He plodded straight ahead and came to another city, and in this other city he got a job as janitor.

The boss, for whom he built fires and mowed lawns and cleaned cars was a physician, and our hero began to study in a night school and dreamed of becoming a great surgeon.

He had a wife and lived to travel, but his word was good and he had a way of making friends. He worked during each vacation and finished college, through a school of medicine, served as an intern in a great hospital; studied abroad for five years, practiced five more, and emerged a finished surgeon, and surgeon without a superior.

But suppose he had remained on the farm. There, you suppose he might have failed despite his luck and grit. Well, as a matter of fact, he did become a farmer. Instead of taking the left fork, or keeping straight ahead, he turned to the right. And before dawn he came to a farm much like the one he had left and there got a job doing the only thing he knew how to do.

But 20 years later he operated a greater fleet of gang plows and his cattle grazed on a thousand hill. He owned packing houses and rice mills and fruit canneries and creameries, and appeared in the rotogravure sections as the world's "biggest farmer."

The moral is that the direction you take depends not on the horsepower of the motor.

* * *

An English neurologist says left-handers are unusually dumb, which explains why so many are the dumbness of right-handers is usual.

* * *

Archaeologists merely guess, and in 4038 A.D. they may call the Detroit-Windsor tunnel a pipe line.

* * *

Our bologny picture for today: A five-year boy straddling an old chair for his wife in a swell restaurant.

* * *

New rule for penitentiary guards: When anybody tries anything, take a shot at the nearest trusty.

* * *

Building material is very cheap now, but alas! All of the dealers are showing new color schemes.

* * *

It takes two dollars to buy a gold dollar, but that's fair. It takes three dollars to buy a gold dollar's worth.

* * *

The poor man is lucky, at that. He doesn't suspect all friendly people of having designs on his purse.

* * *

Tunney wishes to be a writer. Fine! Let him try it and then say your say and trust the proof readers.

* * *

Photographs of a great man and a group of callers should bear some mark to inform future generations which one is great.

* * *

Example of the silent vote: The look on mother's face when the man urges dad to sign on the dotted line.

* * *

Correct this sentence: "I looked through my cistern." Said she, "I found nothing that should be thrown away."

Current Comment

APPLES

Victoria Times: The point of view of the consumer must be taken into consideration. It is ready to pay chase apples and he will pay a fair price for them. When he is asked to pay more for them than he thinks they are worth, he goes without. It would be foolish of the Okanagan grower to insist upon a policy which would destroy his market.

CANADA'S FUTURE

Ottawa Journal: Canada's industrial greatness is assured by her almost unrivalled and barely touched resources and when the day comes—as some it soon must—when the United States becomes with population, however, a food importing country, then the foundations of this country will be know a development that at present it is impossible to measure.

NORTHERN DEVELOPMENT

Victoria Times: Mr. Beatty realizes that the great empire in the northern central section of the British Columbia-Alberta boundary is destined at no distant date to become a prosperous one, an extent of which we can form only the hazical conception. It would not be surprising if the development which will take place as a result of the interest which the C.P.R. now has acquired does not persuade Mr. Beatty to consider the Pacific coast outlet much earlier than now appears practical.

EMPIRE DEFENCE

Melbourne Herald: With very little demonstration, four British flying boats have reached Australia after travelling under their own power from England. . . . The value of the demonstration to Australia is its definite proof that similar machines of the Commonwealth will be able to link up quickly with the British base at Singapore. Any defence of British Empire possessions in the Pacific will be directed from that point. Singapore's importance lies in that it was possible to fly nor-stop over water the 7,783 miles between Honolulu and Suva. Singapore is less than that distance away, and is comparatively a little over 24 hours' flight from the Australian coastline at 75 miles an hour. A greater speed would make it less than a day away. The advantage of quick communication of this kind is war time is too obvious to enlarge upon.

NOTED ACTRESS LEFT ESTATE OF $110,000

LONDON, Sept. 28—Dame Ellen Terry, the noted actress whose will was made public last night, left an estate whose gross value is estimated at £22,231 (approximately $110,000). The value of her personal property was estimated at £19,687.

The estate was left to the immediate family including a bequest of £200 to James Carew of Chicago, her husband, "as a token of goodwill."

Her daughter, Miss Edith Craig, is the executrix and receives the Terry house at Small Hythe, Kent, and half of the estate.

The other chief beneficiaries are Miss Terry's son Edward Gordon Craig, her daughter-in-law, Mrs. Elena Gordon Craig, and her grandchildren Nellie and Teddy Gordon Craig.

Pictures of the late actress by Watts and Sargent will be sold at Christie's. It is expected that Miss Terry's home at Small Hythe where she died will be made into a national memorial.

KIN OF MARK TWAIN

Nina Gabrilowitz, daughter of Ossip Gabrilowitz, director of the Detroit Symphony Orchestra, and a granddaughter of Samuel Clemens ("Mark Twain"), has been spending the summer at a girls' camp at Wasnaida Woods, Torch Lake, Mich. She took a leading part in a recent horse show, and was voted by campers and visitors the best rider there.

Baby Refuses To Take Bottle; Mother In Jail

HAMILTON, Ont., Sept. 28—The refusal of a five-month-old child to take nourishment from a bottle while its mother is in jail may engage the attention of Dominion authorities shortly if death doesn't intervene.

Three days ago Mrs. Annie Grieves, 45, Mount Hamilton, was sentenced to two months' imprisonment for theft of goods from a store and her five children, ranging in age from 18 years to 8 months, were left without her care.

Gov. Lalonde, of the local jail, contending that a provincial statute forbids the admittance of anyone not committed to the jail, refuses admittance to the child.

Magistrate Jeffs is of the opinion that the child should be taken down at intervals to its mother.

Dr. O. J. Newell, who is investigating the case, states that unless something is done soon, the delay may be fatal.

Dominion authorities may be approached for a solution of the matter.

British School Girls Are Paying Jasper a Visit

JASPER NATIONAL PARK, Sept. 28—Twenty-five British school girls who have been making a tour of Canada under the auspices of the I. O. D. E., arrived here last night for a short stay at Jasper Park lodge. Drawn from the best homes in the British Isles, the young visitors are fine examples of British womanhood and it is their intention to lecture and to write about their experience in and impressions of Canada on their return to Great Britain.

They are enthusiastic over what they have already seen, and the cordial reception given them wherever they have been. Their arrival in Jasper Park they considered to be a high light of the tour, their interest being centred largely upon a trip to the Angel Glacier on Mount Edith Cavell, where they will do honor to the martyr nurse, and sight of the Jasper bears about which they have heard so much.

From Jasper they are to proceed to Edmonton and then eastwards over the Canadian National railways.

Miniature Cyclone Visited In Ontario

PORT COLBORNE, Ont., Sept. 28—Cottages and shrubbery along a stretch of beach extending from Erie Beach to Crescent Beach, 15 miles east of Port Colborne, suffered heavy damages Thursday afternoon from a miniature "twister" accompanied by heavy falls of rain and hail. The wind storm blew in windows of cottages and cracked limbs from trees. Eye-witnesses report that as the storm approached the water in Lake Erie was churned up and a grey funnel-shaped cloud proceeded swiftly across the surface. Most of the cottages at the beaches were empty.

3,000 People Homeless As Result Explosion

MELILLA, Spanish Morocco, Sept. 28—Approximately 3,000 people were without homes Thursday as the result of the explosion of the powder magazine at Fort Cabrerizas late Tuesday night.

The dead from the accident are set at 57, with around 400 injured and receiving treatment.

SOUND AUCTION BRIDGE

By WILBUR C. WHITEHEAD

The World's Greatest Authority

The Finesse

The finesse is an attempt by the Declarer to win a trick with a card lower than a card or cards of the same suit held by one or other of the adversaries.

The simplest form of the finesse is against the King held by an adversary. If Dummy hold the Ace-Queen of a suit, Declarer by leading low from his own hand and playing the Queen, "finesses" in the hope of winning a trick with the Queen although the King is outstanding.

Sometimes a double finesse is desirable, as when Dummy holds the A Q 10. The 10 is finessed on the first round in hopes of winning against the adverse King and Jack. Should the finesse lose to the Jack, then a second finesse is made against the King.

Similarly a double finesse may be made against the King and Queen when holding A J 10.

Another form of the finesse may be taken when Declarer holds, for example, the Queen, Jack, 10 of a suit and Dummy the Ace. The Queen is led, and if the adversary to the left hold the King and does not cover, the Queen will win.

Still another form of finesse consists in leading low from one hand to the King in the other in the hope of finding the Ace to the left of the leader. This, as much as the other cases cited, is a finesse in that it is an attempt to win a trick with a card lower than an outstanding card of the suit.

All of these plays are finesses under the definition given (Captain Cecil Moore's). The Laws of Auction Bridge no not define the word, although there is a provision in the Laws to the effect that the Declarer should he claim the remaining tricks or any of them, cannot take any "finesse" unless he announces his intention to do so when making his claim. Because of this provision, a finesse should be legally defined. In the absence of a legal definition, that of Captain Cecil Moore may well be followed.

Tomorrow's subject will be: "A Lead or Play Completed."

Today's question, to be answered in tomorrow's lesson, is this: "When is the lead or play of a card from Dummy completed?"

Mr. Whitehead will answer questions concerning your Bridge problems Write to him care of this paper, enclosing self-addressed stamped envelope.

A KING IN THE MUSICAL WORLD

For Home Joy--

A

Mason & Risch Piano

Will satisfy. If you are thinking of owning a beautiful grand piano, we urge you to see our selection. So pleasing in styles, so rich in volume, so full in tone—they will find a place of their own in the hearts of every member of the family.

Mason & Risch Grands are so attractively priced that they meet any income, and their size will fit any home.

Sold on Very Convenient Terms

SOME BARGAINS IN GOOD USED PIANOS AND ORGANS

ESTEY ORGANS ORTHOPHONIC VICTROLAS

MASON & RISCH, Ltd.

10146 Jasper Ave.

Cash and Carry Grocery Specials

LIBBY'S FANCY QUALITY SPINACH, 2½s tin 20c
ROYAL CROWN SOAP 6 bars 24c
KING BEACH RED CURRANT JELLY 4-lb. tin 63c
ESSEX TOMATOES, 2½s 2 tins 27c
We reserve the right to limit weekly quantities of Grocery Specials to Family Needs.

NORWEGIAN KIPPERED SNACKS, tin 5c
MOLLY BRAND APRICOTS, 2½s 24c
CHOICE QUALITY PEAS, Size 3 tin 16c
ORLICK'S L.V. SAUCE bottle 22c

C. C. WOODWARD LIMITED

—101st at 102nd Ave.—

Provisions

SALE OF SWIFT'S LARD 3-lb. pail ..... 59c 5-lb. pail ..... 97c 10-lb. pail $1.93 20-lb. pail $3.79
WOODWARD'S BULK BUTTER, 2 lbs 85c
SHAMROCK BRISKET BACON. Per lb. 29c
WOODWARD'S PURE POTATO SAUSAGE, freshly made for sale on Saturday morning. lb 21c
WOODWARD'S CREAMERY BUTTER, Butterup Brand 3 lbs $1.19
CHOICE BREAKFAST BACON, sliced, per lb. 32c
—Lower Floor

COUNTRY ORDERS PROMPTLY ATTENDED TO. STORE HOURS 8:30 A.M. TO 6:00 P.M.

Extra Special!
FOR SATURDAY
ORANGES
"from our own orange groves in California
at 65c Per Doz.
A very delicious orange especially sweet and juicy.

NEW FELTS Specially Priced . $1.95

Saturday is the day to select your new Fall Felt because by doing so you will save in satisfying manner! In this group are captivating types reflecting the new smart style trends, and all the wanted autumn colours. This special low price is in effect one day only, however.

DRESSY PATTERN HATS

Hats for which women are looking to wear with new Fall clothes and to complete the tailored ensemble—to wear on the campus—to wear to business, and also priced very interestingly at **$6.50 to $10.00**

Children's Crush, made up Felt Hats, also Velvet Mats for little ones. **79c, $1.50 and $2.50**
—First Floor

MEN'S OVERCOAT EVENT at $17.95

Starting the season with an extraordinary Overcoat event which makes it possible for men to secure real quality coats at a saving of many dollars. Splendid warm double-breasted ulsters of various types, also young men styles. Half or full lined models in plush, venetian or polo. They include Tweeds, Cheviots, Plaid Backs, Fancy Blues and Naps in plain colors of navy, grey, lovat and heathers also many fancy checks and overcheck patterns. **$17.95**
Sizes 34 to 44.

Special Quality Navy Serge Suits for Men and Young Men Priced at $24.75

Men who inspect this new line of Navy Serge Suits will easily recognize their very superior value. Indigo Serge of excellent weight and excellent wearing qualities, tailored in a favorite two button single breasted coat, also to a correct double breasted model. Unequalled suit value. at **$24.75**

Men's Mackinaw Coats, Specially Priced at $5.95

Splendid weight pure wool Mackinaw Coats in a good selection of colors in plaid checked patterns. Made full Norfolk style with deep shawl collar, at **$5.95**

Men's Jumbo Knit Coat Sweaters at $3.95

You will like the quality of these splendid weight comfortable coat sweaters. Colors be beige, grey, navy and brown. Remarkably good value at **$3.95**
—Main Floor

SATURDAY SHOE SPECIALS

Women's high-grade Footwear, styles and colors that harmonize with the new Fall fabrics. Straps, ties and pumps. Sizes 2½ to 8. Pair **$4.95**
Women's Patent Strap Slippers also Buckles and Ties. Smart new footwear. Wonderful range of styles to choose from. Sizes 3 to 7 ..... **$3.95**
Women's Black Satin Slippers, for House Wear. Satin quilted lining, chrome soles and covered heels. Sizes 3 to 7. Pair **$2.95**
Women's Felt Boudoir Slippers, chrome leather soles, all colors. Ribbon trimmed and pom-pom. Soft and easy on the feet. Sizes 3 to 7. Pair **99c**
Misses' and Children's Cue-Strap Patent Slippers. Excellent sales and rubber heels, nicely trimmed for best wear. Sizes 8 to 10½. Pair ..... **$2.45** Sizes 11 to 2. Pair **$2.95**
Misses' and Children's Box Calf Oxfords. Sewn leather soles and rubber heels, oak tanned; only the finest leathers used in their manufacture. Sizes 8 to 10½. Pair ..... **$2.75** Sizes 11 to 2. Pair **$2.95**
Misses' and Children's Patent and Box Calf Oxfords. Sewn extension leather soles and rubber heels. The Shoe for School Wear. Sizes 8 to 10½. Pair ..... **$1.95** Sizes 11 to 2. Pair **$2.25**
Boys' Black Chrome School Boots, solid leather throughout, standard screwed, for school or dress wear. Sizes 1 to 5. Pair **$2.95**
Boys' Black Chrome School Boots, made by Leslie. Every pair guaranteed solid leather throughout. Standard screwed and stitched. Sizes 11 to 13 Pair ..... **$3.45** Sizes 1 to 5 Pair **$4.45**
Boys' Willow and Box Calf Dress Boots, sewn Rotty Chrome shoes. Light and flexible, smart new design. Made by Packard. Sizes 11 to 2. Pair **$3.95**
Men's Willow and Box Calf Dress Boots and Oxfords. Latest styles for young men. Goodyear welted and rubber heels. Sizes 6 to 11. Pair **$4.85**
Woodward's "Trojan" Dress Shoes for Men. Only the finest leathers used in their manufacture. Goodyear welted, blucher and balmoral styles with rubber heels. Sizes 6 to 11 ..... **$5.85**
Men's Black and Brown Chrome Work Boots, oak tanned leather soles and heels, screwed and stitched. Woodward's Service Shoe. Sizes 6 to 11. Pair **$4.45**
Men's English Splendid House Slippers. Double leather soles, warm and comfortable for home wear. Sizes 6 to 11. Pair **99c**
—Main Floor

School Girls' Flannel Dresses

$2.95, $3.95 and $4.95

Clever styles that will look attractive on girls ten to eighteen years. Smartly made in solid and trimmed colors, silk embroidery and stitching in blue, red, rust, poudre, green, sand, navy.

School Coats for Big Girls, $12.95

Serviceable Coats with either crush or shawl collar, half cloth lined and interlined. Good shades in warm coats that will look well on your girls. Sizes 13 to 19. At Woodward's **$12.95**
—First Floor

WARMER UNDERWEAR FOR WOMEN AND CHILDREN

INFANTS' WOOL UNDERWEAR, 59c to $1.25

All pure wool, wool and silk, wool and cotton Vests, Rubens and Bands. Well known "Vesta" and other good makes, to fit infants up to three years.

GIRLS' COMBINATIONS, $1.00, $1.69 and $1.98

Pure wool, mixture of wool, silk and cotton. Knee length and ankle length Combinations, all brand new stock, very modestly priced in each group. Sizes to fit six to fourteen years.

WOMEN'S ALL-WOOL VESTS, 85c to $1.25

Plain flat knitted or fine one-and-one rib Vests in all pure wool, opera strap, shaped shoulder, sleeveless or short sleeves. Average sizes for misses and women. Qualities sold only by Woodward's.

WOMEN'S AND MISSES' ALL-WOOL COMBINATIONS, $1.98, $2.49 and $2.95

The popular knee length sleeveless or short sleeve styles in fine all wool Combinations. A splendid group of high-grade underwear.

WOMEN'S AND MISSES' BLOOMERS, 59c, 75c and 89c

Best make and grade varieties in Art Silk striped, all heavy cotton or wool mixture Bloomers. Steel for wearing now, in sizes 34 to 44.
—First Floor

New Fashions in Little Women's Coats

The designer, make a special study to fit the little miss—some of the foremost Coat Makers have supplied us with individual models to women of this type—you can be sure of the correctness of the "line" of the Coat—design—Arm—Head measure, and depth—all correctly balanced, scarcely any alterations needed in the most exacting fitting—the serviceable Broadcloth—Vela-Bloom—Suede, are shown in the popular brown, blue, wine navy and black—Dyed Opossum in Platinum, Mink Brown, black and natural—Coats made to the half size scale.

$34.50, $39.50, $44.50, $49.50

Attractions in Evening Dresses—Frocks that Will Delight Many. Priced $14.95, $19.50, $22.50 and $25.00

Totally different than any we have previously displayed, are these lovely creations in Georgette, Taffita, Beaded, Sequin, Lace and Net adaptions of design, flashing colors, that are becoming either to the blonde or brunette. We invite you to compare these dresses, both for style and value. Select your new frock now while the choice is so good. Sizes 14 to 40.
—First Floor

Woodward Value in Good Navy Chinchilla Coats, $22.50, $25.00, $27.50

Your largest choice of these desirable coats are now on our display racks. Misses' and women's sizes and half sizes—easy fitting—scarcely any alteration to think about. Several styles that are considered the smartest worn by young business women and women who need a moderate priced weight coat before they don a fur coat. See our better values on Saturday. **59c, 75c and 89c**
—First Floor

"OUR BOYS"

BOYS' HATCHWAY COMBINATIONS
Spring-needle knit in mottled color. Long sleeves and ankle length. Sizes 22 to 32. Per suit **$1.98**

BOYS' CREAM RIB COMBINATIONS
No-button style in fine rib cream color. A fine Fall garment. Long sleeves, ankle length. Sizes 22 to 32 ..... **$1.69**

FLEECE LINED UNDERWEAR
Medium weight with rib knit cuffs and ankle bands. Natural shade Shirts and Drawers.
Sizes 22 to 32. Per garment **59c**
Combinations. Sizes 22 to 32. Suit **98c**

SILVER FLEECE COMBINATIONS
A heavy weight fleece lined combination, mottled color. Elastic knit cuffs and ankle bands. Sizes 22 to 32 ..... **$1.35**

BOYS' MERINO COMBINATIONS
A good Fall line in natural shade. Long sleeves and ankle length. Sizes 22 to 32. A suit **$1.25**

BOYS' VARSITY SWEATER COATS
Heavy weight coat of fancy weave. Contrasting sleeve to shawl collar and front. Grey, maroon, brown. Sizes 26 to 32 ..... **$2.79**

POLO STYLED PULLOVERS
Navy, grey, fawn and brown. A dandy school jersey. Sizes 22 to 32 ..... **$1.19**

BOYS' ALL WOOL JERSEYS
Polo collar in neat shades with contrasting trim at collar, cuffs and bottom. Sizes 22 to 26 ..... **$1.69**
Sizes 28 to 32 ..... **$1.98**

BOYS' JUMBO COAT SWEATERS
A splendid weight wool coat in grey and bright heavy shawl collar. Sizes 26 to 32 ..... **$2.95**

FLANNEL LUMBERJACKS
Smart check patterns in fawns, blues, greens and greys. Popular with the boys. Sizes 6 to 16 ..... **$2.45**
—Main Floor

Extraordinary Clearance Sale of Frilled Curtains

200 pairs of these fine quality frilled curtains of Marquisette, Voile and Scrim with frills in shades of rose, blue, mauve, yellow and green. Some of these are discontinued lines and are being cleared at a bargain price. Complete with tie-backs. Saturday, a pair **$1.29**

Also several odd pairs of curtains clearing at the same price. Some of these are slightly soiled and only one pair of each. Saturday, to clear, at, a pair **$1.29**
—First Floor

Special Values on NEW FALL FABRICS

Coat Lining Sateen
Strong, serviceable sateen having very brilliant finish. In shades of rose, sand, mauve, sky, red, pink, navy, light and dark grey, black and white. 38 inches wide, per yard **39c**

Sharmasyl
A new shipment of this most popular fabric brings a complete range of colors. No. 1 quality, guaranteed colors. 38 inches wide, per yard **89c**

Dress Velveteen
Deep pile lustrous and soft draping qualities, make this dress velvet a leading material. 36 inches wide, all colors, per yard **$1.98**

French Wool Repp
Reliable in every detail and such an economical width. Makes a dress length of wool Repp a real bargain. 20 leading shades. 54 inches wide, per yard **$1.49**

All Wool Chinchilla
The very best in chinchilla coating in navy blue. All 54 inches wide. Priced, per yard **$2.75, $3.25 and $4.50**

Needlepoint Coating 54-inch
Beautiful Needlepoint Coating in seal, nigger, navy, wine, grey, black and tan. 54 inches wide, per yard **$5.50**
—Main Floor

Handkerchiefs for Less

Good quality Cambric Handkerchiefs with a neat design of cutwork in one corner. An attractive article, marked to clear. Saturday Special, . **10c**

Colored Cotton Handkerchiefs with neat stitched border and designs in colored work in one corner. A very low price for the quality. Saturday Special, each **5c**

LADIES' HOSE SPECIAL
Art Silk and Wool Hose with well reinforced heels and at a price which is a big saving. There is no irritation when being worn and they fit well. Colors black, nude, rifle, rose, nude, plain grey. Sizes 8½ to 10. Saturday Special, pair **59c**
—Main Floor

STAPLE SECTION

Shepherd's Black and White Check
A good heavy weight cotton dress material, 34 inches wide, in the popular black and white check for children's 2-piece dresses. Very easily laundered, a yard **29c**

Comforters
50 Full size Cotton Comforters, in a variety of beautiful coverings, with different colored sateen panels. They are well filled and neatly quilted at **$3.98** a very little cost. Each .....

Feather Down Comforters
50 good quality Feather Down Comforters. Large size, beautiful sateen fancy covers with various colored panels, at a remarkably low price, each **$6.98**

Genuine Point Blankets
These Blankets are made from the finest quality wool, long yarns that are already shrunk, and certainly the best blanket money can buy, come in Red, Green, Khaki, White and Grey, in three different sizes.
4 Point, 72 pounds $18.50
3½ Point, 66 pounds $15.50
3 Point, 8 lb. 5 oun. $13.85

Colored Stripe Flannelette
200 yards Colored Stripe Flannelette, 36" wide. Pretty Pyjama stripes in several different colors, thick and fleecy. Yard **25c**

Striped Flannelette
100 yards of beautiful quality Flannelette in a wide range of Fancy Stripes and Checks, 36" wide, very heavy and fleecy finish, will give many years service. Yard **39c**

HELP THE RED CROSS "It Helps You"

Fruits and Vegetables
WEALTHY APPLES, household pack, case **$1.49**
FANCY HYSLOP CRABAPPLES, 9 lbs. for **49c**
TOKAY GRAPES 2 lbs **25c**
CRANBERRIES per lb. **10c**
FANCY RIPE PEACHES, basket **34c**
FANCY BARTLETT PEARS, basket **39c**

Drugs
KEFLER'S MALT & OIL, Large **$1.50** Med. **95c**
SCOTT'S EMULSION **55c** and **98c**
BURNHAM'S 16-oz. **40c** 40-oz. **$1.10**
MER. TOOTH PASTE **35c, 3 for $1.00**
MERCIDEX LOTION, CALICS **60c and $1.00**
MERCIDEX SKIN OINTMENT **75c**
SMITH'S CREME for false teeth **50c**

Stationery
REPRINTS, popular authors at Half Price. Jeffery Farnol, Conte, Mottram, etc. Each **85c**
FICTION, Numerous authors **59c**
ELLSWORTH VELLUM and BOND, MARY LAWN PAPETERIES and WHITING PAPER Popular Priced ENVELOPES to 2 pkts **25c**
MATCH GIANT WRITING PADS, 100 pages **19c**
—Main Floor

E.P.N.S. Teaspoons
Splendid quality silver-plated Spoons in neat and dainty designs. Come in set of 6 in velvet lined case. Excellent value at, per set **89c**

60-Inch Indestructible Pearls
Rich creamy lustrous rope of pearls in uniform size. Each piece is knitted in between to prevent loss in case of breakage. Remarkable Value at **$1.50**
—Main Floor

At the Notion Counter
Coat Hangers made of polished wood with bar for skirts or trousers. Saturday Special, 3 for **29c**
Art Silk Knickers elastic 4-inch wide, of English manufacture with plenty of stretch 4 pairs **25c** and wear.

Art Needlework
Tea Table or Lunch Sets and Novelties all stamped to work. Models for each one to choose colors from. Prices from, each **39c, 55c and 69c**
One Table of Oddments and Novelties, worth working for Christmas Gifts 2 for **25c**
One Table of Shopping Bags, Laundry Bags, Card Table Covers, Mother Tops and Linen Centres. All moderately priced.

Hardware Section
GLASS WASH BOARDS Large size, each **59c**
HAWKS' FLOOR WAX—For hardwood floors, linoleum, etc. Per 1-lb. tin **39c**
GALVANIZED WASH BOILERS Large size with heavy cover **$1.15**
CLOTHES WRINGER—Ball bearing with Standard size rolls that are guaranteed for one year. Special **$6.50**
WASH TUB STAND—Supports two tubs, wringer can be attached to empty in other tub. Folds up when not in use **$2.65**
4-BAR CEILING DRIER—Complete with two pulleys, cord and ceiling hooks **99c**
MIRRORS—14x20, white enamel, round corners for kitchen or bathroom use **99c**

"GET IT AT WOODWARD'S"

New Model Victor Orthophonic Machine Meets With Approval

"Eight Thirty-six" Pleases Musicians and Laymen in Tests at Art Music Company—A. Fratkin Speaks on New Invention—

"The new Victor 'Eight Thirty Six' model orthophonic is one of the most beautiful machines on the market and we have reason to believe it is unsurpassed in tone quality, color design and performance," declared A. Fratkin, managing director of the Art Music company on Friday.

Demonstrations already had been given in the store, said Mr. Fratkin and both trained musicians and lay members of the public had been unanimous in their praise of the new model.

"Through the kindness of Mr. Fratkin, an examination of the new model was made and the following description is the result.

Color

Heretofore, color in the Victrola cabinet has been restricted to the subdued and subtle tones of blending woods, and the soft glint of gold-plated metal parts. The modern note of color is introduced, in the beautiful Eight-Thirty-Six, through the exquisite record-albums. These, 12 in number, are executed in six different but harmonizing color-schemes. The colored backs of the albums of genuine leather, blend into a harmonious whole with the general tone of the cabinet as well as with each other.

The form of the albums suggests masterwork by craftsmen of some medieval library. They are beautifully lettered to provide a system of double-indexing adaptable to any record collection, regardless of its content or proportion of various types of music.

Design

So skillful is the design and so accurate are the proportions of the beautiful Eight-Thirty-Six that it gives the impression of being much larger than it really is. Economy of space is effected at no sacrifice of beauty or musical capability.

The instrument is so built that it can be set flush against the wall, even when there is a base-board or other projection near the floor. The lid is of a new design, opening only at the center and somewhat less short of the back edge of the cabinet. Space is thus provided for ornamental objects which may be left undisturbed while the Victrola is in use. The operating compartment is more convenient and more pleasing in appearance than any heretofore achieved. Every convenience, including automatic non-set stop, indirect electric light (in electrically-operated instruments) and other items, are included.

Performance

No acoustic sound-reproducing instrument, with the exception of the Orthophonic Victrola Eight-Thirty approaches the beautiful Eight-Thirty-Six in the astounding realism, richness and sonority of its reproduction. The Orthophonic tone-chamber is of improved design, and is constructed not unlike an organ pipe. The construction provides in an advanced degree the density, rigidity, friction-less surface and other factors vital to Orthophonic reproduction (free-flowing sound). To see the instrument is to delight in its desirability and beauty as an item of interior decoration . . . to hear it is to realize the true reason for its being—a source of endless, varied and eminently satisfactory musical pleasure.

PROPOSALS FOR DEVELOPMENT EMPIRE TRADE

SAINT JOHN N.B., Sept. 28—Senator Barrington of the Irish Free State made specific proposals last night for development of empire trade. He discussed first the work of the empire marketing board which, he pointed out, was voted a million pounds a year by the British government to stimulate the sale of empire goods in the markets of Great Britain. To this board, the dominions contributed nothing.

Senator Barrington proposed that the scope of the board should be carried further. Under his scheme no government contracts for supplies to the navy, army or public institutions would be granted without the empire marketing board being consulted and its good offices used to see that none of the money was expended outside the empire.

Empire Currency

He proposed, too, the creation of an empire currency and suggested methods by which, he thought, capital could be more easily obtained within the empire. He observed that, in the latter connection, there was in England and Ireland a trade facilities act. Under its provisions, an enterprise needing capital could go before a commission for investigation. If the commission approved, the minister of finance could guarantee a fixed rate of interest and necessary capital could thus be more easily obtained. If the various portions of the empire could pass similar acts, Senator Barrington thought, the British commonwealth as a whole will be benefitted.

Sir Barrington spoke at a dinner given by the city of Saint John in honor of the delegates of the Empire Parliamentary association.

Senator Sampson of Australia revealed in statements that if the vacant spaces of the dominions were not filled up "the world will not tolerate our holding these countries." He asked with what people they were to be filled. Were they to be filled with people from Asia?

Its Religion

"The white Australia policy is not a policy so far as the inhabitants of Australia are concerned," he added. "It is religion."

Wetaskiwin Pioneer Passed Away Tuesday

Exclusive to The Bulletin

WETASKIWIN, Sept. 28—The sympathy of the community is tended to Mr and Mrs T. A. Stewart of Thorsby in the loss of their infant son, Clifford, who passed away on Sunday after an illness of only a few hours. He was one of twins and was aged 11 months and 17 days. The remains were brought to Wetaskiwin for interment, the funeral taking place from the First United church, Tuesday afternoon, conducted by Rev. A. E. Elliott. Mr and Mrs. Gale of Wetaskiwin are grand-parents of the deceased.

Another of Wetaskiwin's old-timers passed away on Tuesday in the person of Diedrich Hansen, at the home of Mr. and Mrs. D. Yerks, north of Wetaskiwin, after an illness which extended over a number of years. He was aged 72 years and was born in Germany. As a young man he immigrated to the U.S. and resided at Council Bluffs, owa, until 17 years ago when he came to Wetaskiwin district and homesteaded. he funeral took place on Wednesday, interment being in the Wetaskiwin cemetery, conducted by Rev. Arthur Appelt.

he first meeting of the Women's Institute Girls' Club was held in the W.I. rooms Monday evening, when the following officers were elected: president, Mary Dickson; vice president, Frances Nicholson; secretary, Lauretta Yorkey; assistant secretary, Jean Taylor; treasurer, Gladys Moore. Gwendolyn Cleland was appointed delegate to attend the conference at Millet.

The women's institute conference for the Wetaskiwin constituency will be held at Millet on October 3rd. The principal addresses will be given by Mrs. W. Hoyck of Strome, provincial president, and Mrs. H. J. Montgomery, director for district No. 3.

Wetaskiwin Business college will be opened on October 15, which will give the young people of this community an opportunity of getting a business education, at a minimum cost.

Dr. C. C. Tatham, of Edmonton, president of the Canada district and A. Wrotte, of Edmonton, governor, were the speakers at the Wetaskiwin Kiwanis club on Tuesday evening. They both spoke on Kiwanis work, and the importance of giving personal service rather than money.

STRIKE OF ARTISTS

TORONTO, Sept. 28.—The strike of artists employed by Bridgens Limited declared because George Bridgen, head of the firm, was quoted as having described artists as "fools and temperamental," has ended, the men going back to work Thursday.

U.S. AND CANADA IN AGREEMENT

WASHINGTON, Sept. 28—After seven years of negotiation, Canada and the United States have reached an agreement providing for mutual exemption from taxation in the two countries of the income of vessels of foreign registry operating on the Great Lakes and connecting streams.

The agreement, reached at a conference between representatives of the two governments at the treasury department, is retroactive to 1921 and involves many millions of dollars, not only in taxes, but in litigation.

It was known today as the treasury and state departments had filed action had been taken with the exception of the action of a Toronto decision which, however, has already been approved.

It was pointed out that the tendency all over the world was to establish arrangements of this nature. The saving in the cost of administration with respect to the collection of such taxes was a considerable item. On the new basis the loss of revenue is practically negligible inasmuch as the system of collecting the taxes of its nationals by each country cancelled the margin that might have been created by dividing the collections of both countries.

To Construct New Singapore Dockyard

LONDON, Sept. 28.—The British admiralty announced last night that the contract for construction of the new dockyard at Singapore has been awarded to Messrs. Sir Jackson, Limited, of London. The contract calls for completion of the work in seven years.

The works are to be situated on the old strait separating the islands of Singapore from the mainland and the site has been specially chosen with regard to British naval requirements and engineering exigencies.

It is estimated that the naval part of the whole Singapore scheme will cost £7,500,000, which is the figure submitted to the house of commons and included in the naval estimates for 1928.

Estevan Post Office Raided By Thieves

ESTEVAN, Sask., Sept. 28.—Four armed bandits, travelling in a large automobile, raided the post offices in two Saskatchewan towns last night and escaped with $1,600 in cash.

They first visited the town of Sir Elmar, where $400 was secured and within half an hour were at Hirsch post office where $1,600 was obtained.

As they dashed away from the office at Hirsch the bandits fired two shots at the postmaster, John Billington. He was not injured.

Royal Canadian Mounted Police and border patrol officers are conducting a wide search for the men.

Renew Battle Between Religious Groups

DAUPHIN, Man., Sept. 28.—Provincial police last night are preparing for a renewal of a battle between two Ukrainian religious groups in the Dauphin district a short distance from here. Today is a church holiday.

During a recent holiday the groups clashed twice and outside the Russian orthodox church, both claiming possession of the structure, while two priests, each using a different ritual, attempted to conduct services. In the clash of arms, fists, crowbars, axes and altar candles were the weapons. Hasty arrival of police caused a truce to be declared.

THE ART MUSIC CO., LTD.

— FRATKIN BROS. —

Edmonton's Leading Orthophonic and Record Shop

A NEW CREATION by VICTOR

Consolette
with 10 Popular Selections
$118.75
$5.00 Down and $2.00 Per Week
Needles and Delivery Free in City

The Library Model
$385
No mere illustration can do justice to this Library model, in antique finish, with its brightly and richly colored albums backed in real tooled leather. Designed by a woman to please women, but a man's Victrola for all that!
The "Library" is 38½ inches high, 40 inches wide and 20¼ inches deep. Automatic stop arrests motor when record stops playing. Twelve albums afford space for one hundred and forty-four Victor Records.
$10.00 Down
Needles and Delivery Free in City

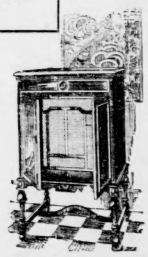

Alvara
with 10 Popular Selections
$193.75
$10.00 Down and $2.50 Per Week
Needles and Delivery Free in City

Paloma
with 10 Popular Selections
$168.75
NO. 470
$5.00 Down, Balance $2.50 Per Week
Needles and Delivery Free in City

Barona
with 10 Popular Selections
$228.75
$10.00 Down and $2.50 Per Week
Needles and Delivery Free in City

Trade-In Your Old Phonograph
A limited number will be accepted

FREE Demonstration in Your Own Home! No Obligation

ELECTRICALLY OPERATED $40.00 EXTRA

SPECIAL OFFER!

AS LOW AS **$10.00** DOWN Balance Arranged

REMEMBER!
This is a Limited Offer, as only a few of this model can be sold on these terms.

VICTOR Orthophonic PORTABLE
A very compact and serviceable instrument. Price
$48.50

Musical Instruments

Every instrument is represented in our store, with the definite idea of supplying musicians and would-be musicians, no matter what their needs be. Our experience in music and its accessories enables us to give the best, both in service and merchandise.

We handle the famous Selmer Saxophone, and are exclusive agents for

Leedy and Ludwig Drums.

Also exclusive agents for Ludwig & Gibson Banjos and Stringed Instruments.

Clarinets, Violins, Guitars, Ukuleles, Flutes, etc.

Together with a complete assortment of Musical Accessories such as Strings, Reeds, Tutors and other materials of special interest to musicians.

Phone 2160 for a Demonstration In Your Home

Victor Radio

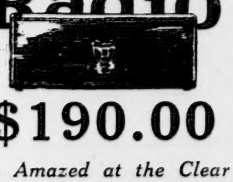

$190.00

The Latest Invention for Musical Entertainment

You Will be Amazed at the Clear Reception!

Record Dept.

A special new system has been inaugurated whereby we can serve our country customers quickly and efficiently.

Send for our catalogue, and mail us your requirements. You'll be delighted with this service, receiving the latest Hits and your own personal choice in a quick, concise manner.

Our stock embraces a full selection of both Classical and Popular Numbers, by the largest Symphonies, Bands and Dance Orchestras respectively.

Also complete stock of German, French, Scandinavian, Ukrainian, Polish, Chinese and Jewish Records. Write us for free catalogue.

MAIL ORDERS OUR SPECIALTY

THE ART MUSIC Co., Limited

10127 101st St., Edmonton Phone 2160

HIS MASTER'S VOICE

DRY SACK Sherry

Once you taste DRY SACK, you will not again care for ordinary sherries.

Imported in bottles only

This advertisement is not inserted by the Liquor Control Board or by the Government of the Province of Alberta.

MORE ABOUT

BOOHER

CONTINUED FROM PAGE ONE

ads. Faced with one of the most carefully prepared police cases which has ever been brought into a local court, and with two or three different confessions allegedly made by the accused at various stages of the investigation of the crime, Neil D. MacLean, K.C., defence counsel, fought stubbornly and brilliantly for the life of his client.

Evidence Excluded

Damaging evidence secured by the police through the aid of Dr. M Langsner, Viennese criminologist, was successfully excluded from the trial after a bitter legal battle. Throughout the trial the defence waged a gallant and masterly defensive battle, but accused's own words, spoken to different witnesses at different times, and all tacitly confessing to the crime, proved his undoing. Courtroom authorities with years of experience paid high tribute to the defence and to the fair and impartial prosecution of Mr. Cogswell, declaring that seldom in the history of the criminal courts of Canada has such a carefully prepared case on both sides been heard, or such a painstaking and hard-fought defence made in the face of almost overwhelming odds.

The court room was again crowded when sheriff Roe threw open the doors at 9 o'clock Friday morning. Promptly at 9.30 his lordship began his summing up, and it was just forty minutes later that the jury returned with their verdict of "Guilty."

The jury had heard all the evidence said his lordship, and it was for the jury to determine whether it had been established beyond a reasonable doubt that accused was the author of the crime, and if he was responsible whether he was in a normal state of mind or in a state of temporary insanity.

Dealing with the evidence it was pointed out that on the day preceding the crime, accused had been seen leaving the farm house and suspects had been seen riding north in the direction of the Stephenson home. Evidence given by Henry Booher and two sisters of accused differed as to the apparel worn by accused, but his lordship submitted for consideration the hypothetical question of a disguise if the murder was premeditated.

Girls Heard Shot.

On the question of theft of a gun, Stephenson did not pay much attention to it. It had been seen in the middle of June, to be exact, and when, after the crime, it was searched for, it was gone. The Booher girls heard a shot as they were riding towards Mannville. The shot was from the east and not from the direction of the house. Witness Ross had heard a shot at about the same time coming from the direction of the Booher house, and Mrs. Ross had testified that she remembered shots between 8 p.m. and 8.30 p.m., coming from the Booher house direction.

Mrs. Booher and Fred had been seen alive for the last time about 6 p.m. They had evidently both entered the house at about that hour and had been shot immediately after. Witness Booth had visited the place between 7 p.m. and 7:15 p.m., and had not seen either Mrs. Booher or Fred, although there was no occasion for him to do so.

This said His Lordship, completed the circumstantial evidence. The next evidence was more direct. His Lordship then reviewed the testimony of Constables Olsen, Haynes and Crane and the testimony of Adjutant Thomas Sutherland Stewart of the Salvation Army.

There had been much discussion about the employment of a Dr. Langsner. "As to the methods employed that is a matter for the attorneys-general's department, which administers the police force. It is not a matter that concerns either you or me except to ascertain the facts presented."

Dealing with alternative verdicts, His Lordship said that even if accused did commit the deed and was not responsible for them on account of mental deficiency, then as the burden of establishing that defendant was the author of the crime rested on the Crown, so it rested on the defence to prove by a preponderance of evidence that accused was mentally deficient.

"There was only one occurrence which could be set down as malingering or an epileptic fit. This was when, assuming that there was no pretence, accused was found lying in a field by Mr. Stephenson on May 18 last. The experience of all placed in close contact with him did not disclose the fact that he was subject to such fits except some testimony by his sisters that he sometimes halted in his speech. "I think I am fair in stating that outside of the field incident there is little to support the contention that defendant did not know the nature and consequence of his acts, of course, assuming that you decide he did it."

It was one of the most exceptional murders in the history of the province and could the jury say as reasonable men that the crown had excluded any other probable hypothesis. Piecing the evidence together could it then be reconciled, when placed in its proper relation, as concluding that any one else but the defendant could have committed the crime.

After further instruction on points of law the jury retired at 10.35.

At about 11 a.m. the jury came in for further instruction on a point raised by Mr. Maclean and then retired until the verdict was arrived at.

At 9.30 a.m. His Lordship Chief Justice W. C. Simmons commenced his summing-up of the evidence and charge to the jury in the trial now proceeding in the criminal court, of Vernon Booher, 20 year old farmer of the Mannville district, who is charged with the murder on July 8 last of his mother Mrs. Henry (Ethel) Booher, his brother Fred, 24, and two hired men, Gabriel Goromby and Wasyl Rosyck.

With the charge of His Lordship, the trial, which has been in progress since Monday morning enters upon its second last lap. Then there remains only the consideration of the case by the jury with the consequent rendering of the verdict, which in this case must be unanimous either for conviction or acquittal. In the event of a disagreement being reached, a new trial will be ordered by His Lordship.

All Evidence In

Slowly, surely and inexorably the wheels of justice ground their circuitous way all week in the court room, but by noon on Thursday all evidence both for prosecution and defence had been submitted and the last witness for the defence had just finished giving testimony when the adjournment was ordered.

The entire afternoon was consumed in the addresses of counsel to the jury and Edward B. Cogswell, K.C. finished his just as the clock struck 3 p.m.

His Lordship then said that as the day had been long and fraught with many complications, he deemed it advisable, in the best interests of all concerned to postpone his summing up and charge until the morning and thereupon ordered an adjournment until 9.30 a.m.

The addresses of counsel have been pronounced by those with many years experience in and association with courts here, to be among the most masterly in point of clearly defined logic, able reasoning and euphonious language.

Defence Opens

Neil D. Maclean K.C., defence counsel, spoke first. There was not, he said, a title of evidence to connect accused with any motive for a crime. The onus of proof of a motive rested with the crown and this onus had not been discharged. The crown had put forward a slight quarrel Vernon had had with Fred early in June about Vernon objecting to his brother entering his motor car with his greasy overalls on, but this was insufficient motive for a quadruple murder. In addition, contended counsel, the crown had failed to discharge the onus placed upon it in not excluding every other possible hypothesis for motive and cause. While not even suggesting or thinking that they had committed the crime, the crown had failed to trace, for instance the movements of Henry Booher, Charles Stephenson or Nels Erickson, on the day of the crime. Accused had been suspected at the start and the whole crown case had been built up to point toward accused without, apparently any effort being made to see if someone else had done the deed.

Mr. Maclean reviewed the evidence bit by bit. With the exception of a few little bits of police evidence there was nothing to connect accused with the crime. Erickson and his wife, the only witnesses who had been shown to have any animosity toward accused, had told of seeing him riding north in the direction of Stephenson's farm on the preceding the murder. They were some distance away and Mr. Maclean questioned their ability to recognize accused. They also gave a different description of his apparel at the trial than they had given at the preliminary and a description which differed from that given by Henry Booher and the two sisters of accused.

Slits Evidence

Mr. Maclean then took each bit of "police evidence" and sifted it, placing upon each, various interpretations and inflexions and showing that the remarks did not necessarily show that he referred to the crime.

Edward B. Cogswell, K.C., submitted that while no actual motive could be advanced by the crown, he did not think this was absolutely a burden to be discharged by the crown. Many cases were on record where no motive had been discovered for years if at all. But what the crown did claim it had established, was a chain of evidence that would prove conclusively that accused was responsible for the foul murders. The statements to Constable Olsen that he was not as good a boy as people said he was, the conversations he had gone to Vermilion to play hockey and had become intoxicated thus receiving castigations from his mother; that he knew all about the murder and who committed it but would not tell because it would only make it worse but that if ever he did decide to tell he would send for a constable. These said Mr. Cogswell were important bits of information.

Quotes Statement

Then there was the statement to Constable Haynes, "I don't know who the deuce I did it", and the one to Constable Crane that if he had known that his father would age five years the whole thing never would have happened. Finally there was the statement to Adjutant Stewart of the Salvation Army and asking him if he thought God could forgive him. All these things, perhaps of little consequence in themselves, when taken together all showed that the murder was uppermost in accused's mind and that he knew more about it than he had told.

Accused's nonchalant juggling of a stone when Reeve W. Scott came to the house at a time when the dead bodies of Mrs. Booher and Fred were lying in the house and the telling of Constable Olsen in the house that his nerve was all right and didn't bother him at all, surely were strange proceedings for an innocent man.

In conclusion Mr. Cogswell urged that sufficient evidence had been adduced to fix guilt upon accused and asked for a conviction.

LITTLE COMMONER WEDS

TOKIO, Sept. 28.—Prince Chichibu, heir-presumptive to the Japanese throne and Mlle Setsuko Matsudaira, daughter of Japan's former ambassador to Washington, were married at the imperial palace Thursday morning.

MORE ABOUT

BALDWIN

CONTINUED FROM PAGE ONE

imously adopted a resolution calling for wider possible extension of the policy of safeguarding (protective tariff) insofar as it would be consistent with the pledge of the prime minister.

The pledge referred to is that made by Baldwin when he was returned to power in 1924, following his defeat the previous year in the general election on a protective tariff plank, that he would not attempt to obtain a protective tariff from parliament if vassalgrad the portfolio.

Ancient Issue

This action by the conference thrusts once more into the foreground an ancient issue generally regarded as marking a line of sharp cleavage among the cabinet members.

Rejects Demand

GREAT YARMOUTH, England, Sept. 28.—Premier Stanley Baldwin has rejected a demand that the Conservatives make their appeal for election on the tariff. He believes that the great issue in the voting next year will be the challenge of socialism against constitutionalism and individualism. Before Mr. Baldwin spoke to the Conservative conference it had unanimously adopted a resolution calling for the widest possible extension of the policy of safeguarding industry so far as it would be consistent with the pledge of the prime minister. Safeguarding is a policy of protecting certain industries by special tariff legislation and Mr. Baldwin had announced before the conference that the Conservatives were pledged and would hold to the pledge of not introducing a general protective tariff.

A FEW DAYS MORE

To take advantage of Our Big

Harvest Fur Sale

And its Unprecedented Low Prices

THE ALASKA Fur Mfg. Co. LTD.

10320 Jasper Ave. PHONE 4858

Increase Your Weight

5 Pounds 30 Days

Or Money Back

Real pharmacists and chemists everywhere know that McCoy's Cod Liver Extract Tablets contain just the proven essential ingredients that increase weight, create appetite, build up the power to resist disease and put a good solid flesh on skinny men and women.

So now men and women who keep up with the times are taking McCoy's Cod Liver Extract Tablets—rich in health building strength creating fresh producers and so easy to take as candy.

So why not start today? Why not fill out those sunken hollows in neck, cheeks and chest? Why go on through life with sunken cheeks and narrow chest when you can take advantage of this straight forward offer.

Try them for 30 days if you want to gain five pounds or more. And bear this in mind, if they don't help you in that time your money will be refunded. 60 Tablets 60 cents. Economy size $1.00. At druggists everywhere.

Dr. Thomas ECLECTRIC OIL

A GREAT LINIMENT

A liniment possessing exceptional healing and soothing properties. Good for burns, scalds, cuts, bruises, colds, coughs, bronchial afflictions, sprains, strains and all the common ailments of man and beast. Be prepared for emergencies—buy a bottle of this old reliable household remedy to-day.

Manufactured by NORTHROP & LYMAN CO., LIMITED - TORONTO, CANADA

Victor (VE) Orthophonic Records

Ramona

Vocal — Gene Austin — 21334
Vocal — Dolores Del Rio — 4883
Waltz — Paul Whiteman and His Orchestra — 21214

Constantinople

Vocal — California Humming Birds — 21477
Fox Trot — Johnny Hamp's Kentucky Serenaders — 21511

The Bum Song

Vocal — "Mac" (Harry McClintock) — 21343

Rosette

Organ Solo — Jesse Crawford — 21503
Waltz — Jean Goldkette and His Orchestra — 21527

Giggling Gertie

Vocal — The Happiness Boys — 21529

Chiquita

Waltz — Victor Arden-Phil Ohman and Their Orchestra — 21513

That's My Weakness Now

Vocal — Helen Kane — 21587
Fox Trot — Nat. Shilkret and The Victor Orchestra — 21497

Also the latest Red Seal records by famous Victor Artists.

Victor Talking Machine Co. of Canada, Limited

HIS MASTER'S VOICE

Avoid Harmful Glare

Use only Inside Frosted Lamps

The inside frosting of Edison Mazda Lamps screens the bright filament from the eyes and gives an abundance of restful light.

EDISON MAZDA INSIDE FROSTED LAMPS

A CANADIAN GENERAL ELECTRIC PRODUCT

SELECTED AGENTS

Economy Electric Co.

MOST COMPLETE STOCK IN THE CITY

Phone 6033 — 9981 Jasper Ave.

A Complete Stock of MAZDA LAMPS

Edmonton Hardware and Supply

10156 99th St. Phone 4616

We carry the largest selected Stock of Mazda Lamps in the city

Colin Allan

10316 Jasper Avenue

Phone 4861

Sonnysayings

By FANNY Y. CORY

Oh! All wight! If nobody cares nuffin' for me! All I got to ride is wild I die, an' be a 'little angel, or will I go away off to the Rocky Mountains an' be a Injun stabber?

Stomach Troubles Headaches and Dizziness

When your stomach is sick, you are sick all over. If you can't digest your food, you lose strength and "go" get thin and nervous; and feel so tired when you get up as when you went to bed.

This was the condition of Mme. P. Joyal, 2170 Letournieux street, Montreal. She says: "I was so nervous that the rustling of a newspaper upset me. My appetite had left me; indigestion was giving me a great deal of trouble; I could not sleep and steadily lost weight. Tanlac soon had me eating again, corrected my stomach trouble, enabled my nerves rain, my weight up ten pounds, and made me feel just right in every way. Let Tanlac do for you what it did for this sufferer and thousands of others. It is marvelous to see how it corrects the most obstinate digestion troubles—relieves gas, acid in the stomach and bowels—how it restores the appetite, vigor, sound sleep and strong nerves.

Tanlac is made of roots, barks and herbs—Nature's own medicines for the sick. Get a bottle from your druggist today.

Tanlac

52 MILLION BOTTLES USED

ACTION BASED ON Knowledge

Whether it is a business deal or a personal purchase it is a pretty good principle to follow—to know all there is to be known about it—its quality—its value—its suitability to your particular purpose — before you proceed. Successful men do not follow others, nor are they ruled by habit. They make it their business to see and know for themselves.

To have you know the vast difference between Westcraft Custom Built overcoats and ready mades—

Tomorrow morning, September 29, we enter upon a demonstration of Westcraft's greater overcoat quality—greater dollar for dollar value. We want you to make your own comparisons—to handle the rich imported costings assembled at the Westcraft Tailor Shop—to understand more of the beauty, distinction and individuality which Westcraft builds into your coat and which the ready made system cannot give. We want you to know these real overcoat facts before you buy your new winter coat.

IT COSTS NO MORE

Make a Test of This Policy in the Purchase of Your Winter Overcoat

If you have been in the habit of wearing just a ready made overcoat it may never have crossed your mind that there are so many very real personal advantages and economies to be derived from having your overcoat Custom Tailored to your order.

It's possible that you swept aside the tailored overcoat idea from the impression that they cost more. A comparison of Westcraft's Custom Built overcoat values will reveal to you that you can enjoy a finer overcoat at no greater cost.

TAILORED TO YOUR PERSONAL ORDER

$30 to $50

Westcraft

Custom Tailored Clothes

10043 102nd St., Just South of Jasper

FEATURE WOMEN'S REALM CLUBS

EDITED BY LOTTA C. DEMPSEY

Milady Beautiful

By LOIS LEEDS

EYE CORRECTION VERSUS WRINKLES

Oftentimes in this complex life of ours it is necessary to choose between two seeming evils. The choice would be easy if one of the alternatives were wholly desirable, but when either is entirely acceptable we hesitate to commit ourselves either way.

This is the predicament in which many girls find themselves with the vexing of premature wrinkles due to eyestrain. An oculist once told me that many of his women patients tell him frankly that they do not expect to wear their glasses steadily because they are unbecoming. The choice in such cases is between the wearing of glasses and wrinkles.

It must be admitted that the wearing of glasses does not add to a woman's personal beauty, but the same may be said with more emphasis of eye wrinkles. Lines at the corners of the eyes, between the eyebrows and on the lids make a girl or woman look old and, in addition the uncorrected defect of vision that causes the strain has a depressing effect on the general health. Nervousness, irritability, headaches and lack of "pep" may result from eyestrain.

When we consider these facts, the other alternative—the wearing of glasses—does not seem so formidable, after all.

Opticians display a wide variety of styles in eyeglasses and spectacles to suit every style of face. The dark shell sports type are perhaps more youthful, but for constant use the rimless spectacles are best because lightest in weight. White gold mountings are much used now and are particularly becoming to blondes and fair-skinned brunettes. The gold or shell mounting harmonizes with the skin tints of the olive brunette. When the condition of the eyes does not require the constant use of glasses there are graceful folding types that may be selected. The old octagonal glass has come back and gives a decidedly decorative touch to the face. Glasses should of course be kept free from dust and dirt. Unless very thick, they make the eyes look brighter just as glass over a picture does. When eyebrows and lashes are pale, dark-rimmed glasses give character to the face.

It is not sufficient to be fitted with correct glasses and to wear them as directed by the oculist: one must always see that they are straight. They should be adjusted anew at intervals by the optician who made them, since the metal parts are apt to become a little bent by use. A slight deviation from the correct position may cause eyestrain.

Tomorrow — Beauty Questions Answered.

OLD-FASHIONED WINDOWS

If your home has old-fashioned windows with inside blinds that have been removed, build shallow bookcases where the blinds were. They make a tremendously decorative border to windows and form a kind of focal point for a room.

SLATE BLUE

The new color in tweeds is slate blue, a soft, becoming medium blue with a silver cast to it. Lynx, beaver and other furs of soft, long hair are excellent with as well as the short furs that are so much in vogue this season.

You can clean and polish gilt frames with a cloth dipped into water in which onions have been boiled. Polish with a little chloride of soda.

Little Stories For Bedtime

The Smiling Pool Is Deserted

By THORNTON W. BURGESS (Copyright)

"He must be at work right now," said Billy Mink slowly.

"What I want to know is where has Paddy the Beaver been all summer?" said Billy Mink. "Nobody seems to have seen him. I went up to his old dam three times, but there wasn't any pond up there than, and I didn't see anything of him around."

"He said that he had found a splendid hole in the bank that time when he came down the Laughing Brook with us in the spring," said Spotty the Turtle. "Perhaps he has been hiding there all summer."

"Perhaps he hasn't!" replied Billy Mink scornfully. "Don't you suppose that with all the travelling I do up and down the Laughing Brook I'd have known of it if he had?"

"Perhaps he was out seeing the Great World like Grandfather Frog," Jerry Muskrat suggested.

"If he was he'll know enough now never to go again," grunted Grandfather Frog insist that he knew all about the Great World when they knew that despite all his adventures he really had had no more than a peep at a very tiny bit of it. But they couldn't make Grandfather Frog believe this. No, sirree! He firmly believed that he had seen the Great World and that it wasn't to be compared with the dear old Smiling Pool.

"Well, I don't know as it matters much where Paddy the Beaver has been all summer," said Little Joe Otter. "What does matter is the fact that he is somewhere up the Laughing Brook this minute and he says that he is going to make a new pond way back in the Green Forest. I don't see why the Smiling Pool isn't good enough for him, but if he wants to take the trouble to make a new pond I don't know as I have any objections. I wonder if he has begun work yet."

Jerry Muskrat had been looking very sharply at the bank on which Little Joe was sitting. "I think he has," said Jerry.

"What makes you thing so?" asked Billy Mink. "I think myself that he is just a great big boaster and gave us that warning that he was going to stop the water running in the Laughing Brook just to give us a scare."

Jerry didn't reply. He just pointed to the bank. Everybody looked, and they could hardly believe their eyes when they saw a wet line running all the way along the bank which showed that the water was not as high as it had been. They just stared and stared with eyes and mouths wide open, and even while they looked the water dropped ever so little.

"I—I guess he did mean it after all, and he must be at work right now," said Billy Mink drawly, as if it were hard work to believe what he was saying. "I think it is time we went up to see what is going on."

With that he started up the Laughing Brook and all the rest followed, that is, all but Grandfather Frog. Spotty the Turtle loked back and saw him still sitting on his big green lily-pad. "Aren't you coming?" he called.

"No," replied Grandfather Frog. "I was foolish enough to leave the Smiling Pool once and I'll never do it again no matter what happens."

And so they left him sitting on his big green lily-pad watching the Smiling Pool grow smaller and smaller. It was strangely still there. There was no one for company, except a few of his great-great-grandchildren, the Tadpoles. Even the trout had started up the Laughing Brook as if they felt that something was wrong.

"Chuparum!" said Grandfather Frog. "This is dreadful! I hope that Paddy the Beaver will do as he promised and let the water run again when he has made his pond. If he doesn't I—I—well, I'm going to stay, anyway."

Next Story — Paddy the Beaver Working Hard.

A chilled tomato salad that is really a surprise is one filled with very fresh cottage cheese and nuts. Serve with mayonaise.

Liberty Sale

BEATTY WASHERS

FREE ANY FOUR GIFTS BELOW

When you buy a Beatty you get a complete laundry outfit. You require no extras to make your wash day a day of ease and speed.

Your Wash Day—What Is It?

Many Washdays in Canada are as laborious and crude as that one pictured above. In this country of enlightenment and civilization–with motor cars, electricity, radios, telephones, etc.—many Canadian wives and mothers are still rubbing out their clothes and rubbing away their health and youth over the old scrub-board. Why put up with this drudgery when you can buy

A NEW BEATTY with a Complete Laundry Equipment for $1.00 Down—$2.50 Per Week

If your health—your looks—your time and your clothes are worth this trivial amount, then call us today and let us demonstrate to you in your own home—

Trade in Your Old Washer

We will take back old washers run by hand, or water power, and old hand wringers.

Trade in your old electric washer, if you have one and get an up-to-date model. The latest Beatty machines are two or three times as fast and wash much cleaner than many of the old washers in use.

We are a factory branch, owned and operated by Beatty Bros. Limited, largest Canadian manufacturers of washing machines, established 54 years. Our guarantee of service means something, in case service is ever needed.

A Bargain at $84.00

No interest.

$1.00 Down — $1.25 per Week

4 Accessories Free

Our Own Make — Rebuilt Fully Guaranteed

Use this for Six Months and your Full Payments will be allowed on a new Beatty.

$174.00 No Interest

THE BEATTY "Canada's Universal Electric"

Beatty Washer Store

PHONE 1656 10319 JASPER AVE.

FEATURE WOMEN'S REALM CLUB

EDITED BY LOTTA C. DEMPSEY

Bride-to-be Of Next Week Complimented At Pretty Shower

A very pretty shower was given by Mrs. E. Grace and Mrs. D. Keating at the home of the latter, 11422 122nd street, in honor of Miss Ada Somers, a bride-to-be of our week. The house was artistically decorated with purple asters and autumn leaves.

Miss Particia Keating dressed as a bride presented the gifts to the guest of honor. This was followed by the presentation, of a small kewpie by little Grace MacMillan.

Those invited were: Miss Ada Somers, Mrs. F. H. Somers, Mrs. D. Keating, Mrs. P. Grace, Mrs. C. MacMillan, Mrs. J. McAfee, Mrs. D. McAfee, Mrs. J. Hay, Mrs. G. Hart, Mrs. C. Dable, Mrs. H. Brace, Mrs. Cooper, Mrs. W. Wallace, Mrs. W. Young, Mrs. A. Waagen, Mrs. C. Patterson, Mrg. N. Stewart, Mrs. W. Tait, Mrs. W. Ellis, Mrs. Edmundson, Mrs. Wilson, Mrs. J. Gibbs, Mrs. W. Baker, Miss D. Dobie, Miss P. Keating, Miss E. Patterson, Miss S. Comrie and Miss C. Smith.

Gives a quick shine that lasts a long time

As good as Nonsuch Silver Polish

Made in Canada
Nonsuch Limited, Toronto

Nonsuch Stove Polish
Liquid and Paste

New Fall Styles

Charmingly Designed

Millinery
Suits and Frocks
Fall Coats

A wealth of new arrivals that offer choice selection for those who want the best. See them at Edmonton's new store—

VOGUE LADYWEAR
10328 Jasper Avenue—Opp. Reed's Bazaar

Western Canadian Youth of Today is Not Real Student

But Pioneering Qualities Make for New and Fine Development in Young Men and Women, University President Tells Canadian Club

That the young western Canadian of today is developing along lines practical and experimental, with a capacity for facing problems and meeting situations, rather than becoming a student in the academic sense of the word, was suggested by Dr. R. C. Wallace, president of the University of Alberta, when he addressed the Women's Canadian Club at luncheon in the Macdonald hotel on Thursday. This was the natural outcome, he felt, of the two stages of pioneering which have preceded the present phase of development in western Canada, and he saw in it a cause for anxiety. The probability is that out of this state will come a pioneer spirit and initiative bent for the finer things of life, because of that very lack of inhibitions and lack of convention which characterizes it.

In speaking to the club, Dr. Wallace explained that this was his first address given before a women's organization in Alberta, and expressed his pleasure at speaking before women, who were even more vitally concerned than men with the problems of education, so closely affected their homes and families. He referred to the contributions of each of the various parts of Canada and said that these presented to the general good of the country, must be accepted in the place of a single expression unwaited from east to west. The contributions to human values must count, as well as the more material progress made.

Period of Wonderful Adventure

Regarding the development of western Canada, Dr. Wallace felt that three phases could be clearly defined. There was the first great period of northern exploration, in which such great men as Kelsie, Hearne and La Verendrye, and later Butler, Grant and Fleming made history and lived an epic of pioneering romance and adventure.

Then came the great agricultural pioneer development, out of which the country has just passed, the time of which the old timers trekked across country before and with the earliest railroad, the days of the covered wagon and the Red River settlement mother and father whose story is becoming an epic of today.

Finally we came to the present phase, when new lure, the new spirit of romance, the new opportunity calls from the north. There lies virgin beauty untouched and the challenge still reaches the heart of the adventurer. So it is that the blood of the pioneer surges strong in the present day student of western Canada, and determines what the development shall be.

Collecting Early Data

Mrs. W. D. Ferris, president of the club, in introducing the speaker told him of the efforts being made by the Women's Canadian club in the Peace River country to collect the data of the early history of the great north. His Honor the Lieutenant Governor Miss Florence McGillivray, artist from Ottawa, and Mrs. Woods and Mrs. Hackney of the Calgary club were guests of the occasion. Mrs. Parmelee, Mrs. R. J. Russell and Mrs. McEachern were selected to act as nominations committee. The luncheon, which opened activities for the season, was largely attended.

New Supervisor Coming

Miss Nan McMann, newly appointed western supervisor of the Victorian Order of Nurses, will be in the city early in October on a tour of inspection. Miss McMann was formerly with the Victorian Order in the Maritimes and in Montreal and has recently been engaged in nursing work at the Pacific Coast and in Rhode Island.

Social - Personal

His Honor the Lieutenant Governor and Mrs. Egbert entertained at tea at Government House this afternoon, in honor of Mr. George Robey and members of his company.

* * *

Mrs. F. W. Kittermaster of Sarnia and her niece, Miss Louise Burrows of Detroit, who are visitors in Banff over the week end, will arrive in town on Monday morning to the guests of Mr. and Mrs. Reginald Cautley.

* * *

Mr. and Mrs. Larry Hicks of Winnipeg arrived in town from the Pacific coast on Thursday evening and are the guests of Mr. and Mrs. Sydney B. Woods of Stirlingswood.

* * *

Mrs. Charles Scarth and Miss Betty Scarth, who have been in the east for the summer are expected to return home about the middle of next month.

* * *

Mrs. J. W. Shearer and her mother Mrs. Connor, have returned to town after spending the past three months in Vancouver with Mrs. Connor's daughter, Mrs. John MacKenzie and Mr. MacKenzie.

Entertained for Visitor

Mrs. Gordon Savage entertained at her residence on Thursday afternoon for Dr. Aldine Colquhoun, who is visiting her sister Mrs. Raymond Chouiby.

* * *

Mrs. Donald of Peace River is the guest of Mr. and Mrs. D. N. Maclean for a few days on her return from the east where she spent the summer.

* * *

Miss Leversedge, R.N., of the Victorian Order of Nurses, who has been holidaying on the Pacific Coast, will return to town early next week.

* * *

Mrs. W. Jardine, who has been visiting friends in Medicine Hat for the past fortnight is expected to return home over the week-end.

* * *

Mrs. J. Nixon is expected to return to town early in the week from Lloydminster, where she is visiting her mother, Mrs. S. Bell.

* * *

Mrs. Thos. W. Hamilton, L.R.A.M., is in town again after spending the summer in Vancouver and Victoria.

* * *

Mrs. Ernest Wilson entertained at her residence on Friday afternoon for Mrs. R. B. Dunn, who is leaving shortly to spend the winter in Nebraska.

* * *

Mr. Craig Hamilton has returned from Jasper, where he spent the holiday season, to enter the University of Alberta.

* * *

Mr. Roderick MacCrimmon of Vancouver, is expected in town this week-end to visit his parents Mr. and Mrs. Malcolm MacCrimmon.

* * *

Mrs. George Banfield, who was the guest of Mr. and Mrs. Ernest Wilson for a few days this week, on her return from a sojourn of five months in England, and on the continent, has left for her home in Huxley.

* * *

Western Rose Lodge No. 125 L. O. B. A., entertained at a jolly dance in the Orange Hall, 114th street, on Thursday evening. Mrs. T. Evans was in charge of the affair, and a large number of visitors from Calgary and other local lodges were present, as well as many members of Western Rose.

* * *

Canadian Daughters' League No. 18 entertained the Native Sons at a whist drive and dance in Moose Hall on Tuesday evening.

* * *

Mrs. James East entertained informally at the tea hour this afternoon to compliment Mrs. George Kenway, who is leaving shortly to make her home in California.

* * *

Miss Gladys Smith, who received her Bachelor of Arts degree at the University of Alberta this year, has left for Montreal and will take social service courses at McGill university.

* * *

Mr. and Mrs. J. Steele of Calgary are visitors in town.

* * *

Mrs. J. H. Robson of Vancouver is a guest at the Corona.

* * *

At the Macdonald.

Mr. and Mrs. H. S. Chadwick, of Winnipeg; Mr. and Mrs. J. E. Wilson, of Texas; Mr. Clarence Lougheed, of Calgary; Mr. and Mrs. David F. Griffill of Hamilton, and Miss L. Clarke of Toronto, are registered at the Macdonald today.

* * *

Mr. and Mrs. Garnett J. McCarthy, of Trinidad, British West Indies, were visitors in the city this week, guests at the Corona.

* * *

Mr. H. H. Cooper is spending a few days in Jasper.

* * *

Miss E. Robinson returned on Tuesday from England and the continent, where she has spent several months holidaying. She is the guest of Mrs. M. H. Stewart, 122nd street, for a few weeks before taking a flat in the Dunlop Apartments.

* * *

Attractive Bridge Party.

To compliment her guest, Miss E. Robinson, who has just returned from abroad, Mrs. M. H. Stewart, 122nd street, entertained at four tables of bridge on Wednesday evening. Honors went to Miss Robinson and Miss Martha Brown. The guests were: Miss Edith Burns, Miss Jean Dawson, Mrs.

Over Two Hundred Attend Colorful Tea At St. Stephen's

St. Stephen's college Assembly hall, beautifully decorated for the occasion with crimson-berried mountain ash and autumn foliage, was a handsome setting for the reception and musicale given on Thursday afternoon by the Women's Auxiliary of the college.

More than two hundred guests were received by Mrs. Cyril Clay, Mrs. Clyo Jackson, Mrs. A. T. Cushing and Mrs. K. B. Cogswell. Fluffy yellow chrysanthemums and crimson berries were used as decorations on the tea tables which were in charge of Mrs. J. E. Brownlee, Mrs. Russell McGillivray, Mrs J. M. MacLachran, Mrs. Bryan and Mrs. W. J. Magrath.

Artists who took part in the musical program were Mrs. T. H. Field, Mrs. J. C. Nairnes, Mrs. G. Lawrence, Mrs. W. T. MacDonald, Mrs. H. P. Madsen and Miss Lydia Parrel. Mrs. J. L. Studholme, who acted as social convener, was assisted in serving by Mrs. Chappelle, Mrs. Cruikshanks, Mrs. Ferguson, Mrs. C. B. McKim, Mrs. Watson, Mrs. W. H. Pike, Mrs. Down, Mrs. F. A. Keiller, Mrs. George McBride, Mrs. John Blocks, Mrs. McTavish and Mrs. J. W. Johnston. Mrs. W. J. Jackson, Mrs. Lang and Mrs. H. R. Brownlee, Mrs. W. T. Henry and Mrs. T. S. MacDonald were in charge of decorations.

Canadian Daughters Hold Bundle Tea

About sixty guests attended the "Bundle Tea" sponsored by Assembly No. 17, Canadian Daughters' League, at the home of Mrs. J. B. Stewart on Thursday afternoon. The rooms were artistically decorated with a profusion of asters in shades of red and purple. Mrs. Jas. Herlihy received with Mrs. Stewart. Mrs. J. J. Fry and Mrs. Bertha Hainstock presided over the tea table, which was centered with a silver bowl of asters nestled in pink tulle.

Mrs. J. W. McNeill, Mrs. Charles E. Ferris, Mrs. D. M. O'Brien, Mrs. Wm. Brice, Miss Beryl McLeod and Miss E. L. David assisted in serving. The sale table was presided over by Mrs. Wm. A. Gunn. Mrs. McKenzie, chaplain of Assembly No. 8, of Vancouver, was a guest during the afternoon. Several pleasing musical selections were given by Miss Winnabel Gunn.

TOMATOES AU GRATIN

Sliced tomatoes, cooked au gratin are delicious. Grill tomatoes sliced three-fourths of an inch thick and dipped in crackers. Arrange in a shallow baking dish, cover with cheese sauce and crumbs and put under the oven flame to brown quickly.

Jack Miller, Mrs. C. F. Newell, Miss Martha Brown, Miss Jessie Chincock, Mrs. Ernest Edwards, Mrs. Drysdale, Mrs. Bert Johnston, Miss Blanche Emerson, Miss Susie Brewster, Mrs. Lotta Longhouse, Mrs. Jack Glenwright, Miss Miriam Gould, and Mrs. Jack Turner.

* * *

Mr. Archie Dickson, son of Mr. and Mrs. S. A. Dickson, has left for Toronto, where he will study commerce and finance at Toronto University.

* * *

Many parties are being made up for the opening of Sullivan's Dancing Academy Assemblies on Saturday evening.

* * *

To compliment her sister-in-law, Mrs. S. Kushner of Fort McMurray, Mrs. E. Allman entertained at bridge in the Hudson's Bay Palm room on Wednesday afternoon. Honors went to Mrs. A. C. Hearne, Mrs. F. Armitage and Mrs. F. Arthur. Other guests were Mrs. F. M. Kluchman, Mrs. W. M. Kitchener, Mrs. L. Kline, Mrs. J. Mickelson, Mrs. S. Schacter, Mrs. C. A. Cook, Mrs. J. Bauer, Mrs. A. Aaron, Mrs. S. Ousiacher, Mrs. A. Goldman, Mrs. C. A. Lashbrook, and Mrs. F. Glassman.

Mrs. S. Kushner and children have come down from Fort McMurray and will make their home in Edmonton.

* * *

Grannydodgers Busy

Plans for an active social season were made by the young men of the "Grannydodgers" club when they met at the home of Mr. W. J. Kirkwood on Tuesday evening. The first affair will be a dance in the Scona Assembly Hall on October 5, to be followed by sleigh rides, theatre parties and other affairs as the winter months advance. A dance will be held on the novia side in the near future. Mr. Percy Brewer, Grand Exalted Dodger, presided.

* *

Of interest to many Edmontonians is the marriage of Miss Lydia Lind, Willard Sinclair, youngest son of Mr. and Mrs. F. D. Sinclair, of Calgary, and Miss Dora Jewell, only daughter of Mr. and Mrs. Washington Jewell of Buland, Hadley Grove, Herts, Eng., which was solemnized at St. Martin's-in-the-Fields, Aldwych, London, Eng., on Wednesday, Sept. 26. Mr. and Mrs. Sinclair will sail on Friday aboard the Montclare for Canada.

EATON GROCETERIA
OPERATED BY THE T. EATON Co. Limited
STORE HOURS 9 A.M. TO 6 P.M., INCLUDING WEDNESDAY

Many Unusual Values Saturday
Shopping Opportunities at the Eaton Groceteria

Butter Sunglo Brand Freshly Churned Creamery Butter, 3 lb. blocks. Saturday per block..... $1.19

Strawberry Jam — Jasper brand, new season's pure Strawberry Jam. 4-lb. tin. Per tin 58c

Pure Lard—Gainer's, Swift's or Burns', 3-lb. tin. Per tin 63c

Tomato Soup — Van Camp's very fine quality. 3 tins for 27c

P. & G. White Naptha Soap. Splendid laundry soap. 6 bars for 24c

Peas — Valley Mist brand. No. 2 tin. Choice quality. 2 tins for 27c

Eatonia Pickles—19 oz. jars. Comprising Sweet Mixed and Sweet Mustard. Per jar 33c

Tea — Eaton's Prairie Blend Black Tea. Makes a good strong cup of tea. Per lb. 60c

Coffee, Eaton's Java & Mocha Blend Pure Coffee, fresh ground, per lb. 55c

Fruits for Salad—Libby's No. 1 tall tins. Per tin 28c

Meat Counter Saturday Economy Prices

WINDSOR BACK BACON—Choice Cuts. 3 to 4 lbs. Per lb. 32c

Picnic Hams—Mild cured 4 to 6 lbs. weight, per lb. 25c

Devonshire Style Pork Sausage. Per lb. 21c

Select Mild Cured Breakfast Bacon, sliced, per lb. 35c

Fine Canadian Cheese—New and mild. Per lb. 30c

Jellied Veal, sliced, per lb. 38c

Cooked Ham, sliced, per lb. 55c

At the Fruit and Vegetable Counter

Choice Field Tomatoes—Heavy pack baskets. Per basket 45c

Wealthy Apples — Large red apples, about 40 lbs. to case, per case 1.49

Fancy Quality Hyslop Crabapples—About 40 lbs. to case. Per case 1.98

Fancy Tokay Grapes—Large red grapes for the table. 2 lbs. for 25c

Wealthy Apples—Wrapped red table apples. Per case 1.79

Okanagan Onions — Splendid quality dry, sound onions for winter keeping— Per 25-lb. sack 98c

Sweet Potatoes — Saturday Special. 4 lbs. for 25c

BOYS' SHOP
"The Boys' Wear Specialists"
10839 Jasper Ave.

Mortons Ltd.
Distinctive Ready-to-Wear
Something New Every Day

BLOWEY HENRY
LIMITED
HOME FURNISHERS
10154—101st Street

Henry Wilson's TEA

Extraordinary strong and distinctive flavor. Uncommon value, per lb. 65c

High-class Coffee. Our choicest blend. A delicious drink. Per lb. 60c

Choice Blend Coffee, per lb. 50c

Choice Streaky Bacon. Sliced, per lb. 35c

Ontario Cheese from Melrose Falls. Per lb. 33c

Buy Here at the Lowest Prices

Henry Wilson & Co.
LIMITED
99th St.—Market Square

Wolf Fox Badger
Oppossum Sable (SKUNK)
Broadtail
Squirrel Raccoon
Beaver Mole Lynx

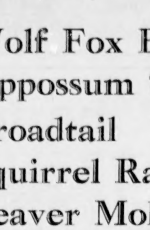

These are the fashionable furs used in the trimming of Thompson and Dynes Fall coats.

The materials are, Maduro, Broadcloth, Jnora, Kashmire, Super-Broadcloth, Swansdown, Donchester tweeds.

The colors are: Black, Navy, Brown, Wood Brown, Beige, Wine, Jungle Green, Independence Blue.

The price range $37.50, $49.50, $69.50 and $75.00 upwards to $225.00.
Sizes 14 to 48.

They present the correct interpretation of the new Fall Coat Fashions. Exquisite workmanship add finesse of perfect tailoring.

We want you to come and see them—they are different and many one of a kind.

What could be smarter than one of these coats in the new autumn shades to wear these glorious fall days.

Frocks of Satin and Flat Crepe, $15.00

The specialized popular priced Dress Department is just filled with wonderful Smart frocks in silks and woolens. Sizes 14 to 42.

Fall Hats, $3.95 and $7.50

You'll find just the snappiest little styles in Felts and Soliels with all the modern angles in the hat section. —Second Floor.

Knitted Suits - - Jersey Dresses
All Answer Autumn Call

With the tang of autumn in the air, our thoughts turn to knitted suits, and jersey dresses, and when the suits are Scotch and Swiss knit, and the dresses are of the finest Jersey in adorable fall shades—
Well—you'll want both!

First With the Fall Fashions in Accessories

Well Gloved Hands for Brisk Days

The favorite is a slip on Glove or Button with fancy cuff, with heavy saddle stitching. A whole flock of colors to choose from.

95c—Others at $1.50 to $3.95

Sport Hose

The cool days of autumn call for smart hose of silk and wool. In soft browns, greys and tans that blend with the new woolen frocks.

$1.00, $1.75 to $2.50

Lovely Rayon Lingerie

Fascinating selections of clever designs.

A vest and bloomer please the exacting modern taste with their modernistic applique and with their colors, too. Peach, Sunni, Nile, Flesh. They are of excellent quality and fine fit.

Vest $1.75 Bloomers $2.95 Teddies $3.75

New Neckwear

Of charming bits of lace and net, in round neck styles. Collar and cuff sets for velvet and satin dresses—lovely Venise and Alencor lace.

$1.50 to $3.95

Costume Flowers

Beautiful flowers imported from France. Exquisite colorings—some are made of feathers non-crushable.

Priced 50c, 75c, $1.00 to $2.50

Sweaters
New Import Arrivals

In pullover styles in delightful patterns and exquisite fall colorings.

$8.50 to $19.50, others at $4.95

Silk Hosiery

In the newer autumn shades. To see beautiful hose is one thing and to get one that will wear is another. You are assured of the very best wearing hose when you buy here. That is why so many smart women prefer Thompson & Dynes' Silk Hosiery.

Prices $1.00, $1.50, $1.95, $2.50

Thompson and Dynes LIMITED
THE WOMEN'S SPECIALTY SHOP

FEATURE WOMEN'S REALM CLUBS

EDITED BY LOTTA C. DEMPSEY

The Gay Chameleon

The Bulletin's Daily Short Story From Real Life

By DAISY GUTHRIE

You don't need elaborate arguments to prove that every human being possesses a chameleon's tendency to change color when opportunity offers or occasion demands. The chief difference between the little animal of the lizard family and a human being capable of lightning changes is that the former's metamorphosis is instinctive and its purpose is one of protection merely, whereas the latter affects his changes willfully and for definite purposes. This, however, is not a study in natural history, but the simple story of two suburbanites who, for different reasons, deemed it advisable to do the chameleon act.

Homer F. Taylor was what is known as a model citizen. He was the "Son" part of the thriving furniture business, "Taylor & Son," of the small town which, for the purpose of this story, we shall call Boxville. He was a generous, considerate and loving husband, the adored father of two children, a pillar of his church and a highly respected member of the social community which was exacting in the manner of all small communities.

When on warm summer evenings he waived his well-kept lawn, he favored about his climbing roses, little Pearl or Junior or both, were to be found assiduously assisting him and the smiling face of Ellen, his wife, was never very far away. The only break in the close and happy companionship of the family consisted of the monthly trips to New York city which, for business reasons, Homer was forced to make.

He always grumbled at the necessity of his having to leave his loved ones for even a few days and invariably came home with pouches under his eyes and packages of gifts for the entire family under his arms. The presents for Ellen which he brought on these occasions were especially lavish and she would coddle him shamelessly for his extravagance.

One day, however, Ellen received an anonymous note signed "A Friend." It was a libelous epistle and she decided not to pay any attention to it. It informed her that the furniture market was not the only objective of her husband's trips to the city. It told of wicked night clubs, of high-powered blondes and beetling liquor.

Seeds of Doubt

Ellen tore the sheet of notepaper into tiny bits and said nothing about it to her husband. She thought the episode ended, but evidently the unknown friend did not. For Ellen continued receiving notes which in a highly colored narrative detailed her husband's wicked doings in the wicked city.

Even a faithful and trusting wife, such as Ellen, has her moments of doubt and her resistance is constantly hammered against decides to see for herself. Ellen's eyes were opened to things which she never noticed before. Why did Homer always make such a point of his reluctance to leave whenever business called him to the city?

Once a suspicion enters a woman's mind concerning the fidelity of her lifetime nothing will give her real rest until she tracks her suspicions down to its ugly lair. Uncertainly is a state of mind most abhorrent to her and she prefers being convinced of an unpleasant truth to harbouring a doubt.

On the next trip to New York city Homer had a travelling companion whose presence on the train he should have been mighty surprised to learn. Even more astonished would he have been did he but know of the cunning plans that were hatching in this travelling companion's pixie mind. For Ellen, like all mild and kindly persons, could be a dangerous opponent when cornered and her fighting spirits were properly roused. She went about the execution of her plan with a cool head and dispatch that would have aroused the admiration of the German spy. After ascertaining at what hotel her beloved spouse would stay she telephoned to her cousin, Arthur Burton, and within half an hour was in a lengthy conference with him.

Arthur was a sunburned young man not long home from college where he had worked to pay his way through. He had not seen for over ten years.

THE CAST OF CHARACTERS IN "THE GAY CHAMELEON"

HOMER TAYLOR, man of family, enjoys the respect and admiration of all. But he develops a weakness. Takes too many important business trips to New York. His wife.

ELLEN, figures she knows why. She also figures she is not sufficiently attractive in the eyes of her hubby. Ellen spruces up and also takes a trip to New York. Homer receives the shock of his life—learns something, too.

To see the matronly young woman, very evidently from the suburbs in earnest discourse with the athletic young man one would never have guessed the nefarious plans they were brewing all for the undoing of the worthy Homer.

After leaving Arthur, Ellen set briskly to work. Had any member of the Boxville Ladies' Auxiliary been able to see her, that recent woman would have dubbed Ellen a painted Jezebel. Even the chic French saleswoman, who never allowed herself to be surprised at anything lifted amused eyebrows when a roundish, countified person asked to see some evening gowns.

"Madame will want something quiet, something dignified, no?"

Madame, it seemed, wanted nothing of the sort. She turned up a brief but disdainful nose at the innocuous pretty black, gray and dark blue gowns that were brought for her approval and pointed a commanding finger at a blazing model of scarlet velvet and wildnessions, with a decollete that was a master combination of daring and ingenuity. It was a gown that would have knocked all the feminine portion of Boxville's population into speechless horror and made their husbands wipe the cold perspiration off their brows . . . and fervently ejaculate "Whew!"

But, Madame! Does Madame feel that this is quite, er, her style?"

"Oh, no!" Ellen smiled the saleswoman. She had a very cheerful smile. "But one is so, when I want to be a Broadway butterfly."

"A butterfly! Phoo! With Madame's figure, she is a lumbering bee!" Madame Mathilde will help Madame to do better than that. And with, indeed, enthusiasm she started converting this homing pigeon into a bird of Paradise. There seemed to be no end to Ellen's orgy of self-beautification. She suddenly remembered that ten years ago, when Homer married her, she was the belle of Boxville. With each shop she visited, the memory became clearer. She bought dizzy, high-heeled slippers with glittering buckles, wispy lingerie and novelty jewelry. She invaded a beauty parlor and her fingernails manicured, her eyebrows tweezed, her face massaged.

Since during the mad afternoon came a painful moment when the model housewife was in danger of being only to be crushed by the imperious creature she was becoming. It happened when a dazzling white shoulder waved and the realization of dwindling funds came upon her like a cold douche. Her drawing upon her private savings—on the little nest egg that had been accumulating into a fairly respectable sum during the past few years.

It had been hurting her, it seems like a grand plane for Pearl and a trip abroad for Junior. It represented innumerable little sacrifices and savings that only a very loving mother's heart is capable of. The corners of Ellen's mouth drooped perilously when she thought of the way she had squandered most of it in one crazy afternoon. But she recalled the emergency she was in, and the trembling lips straightened.

It occurred to him that there was something familiar in the white back turned toward him.

Recognition

By 7 o'clock in the evening the grand transformation was complete. When Arthur called for her, he did what the average Boxville male would have done could he have seen her. He took off his sombrero, he passed the back of his hand across his forehead and said "Whew!"

For Ellen was a mirage, a dream, a vision. She bloomed in all the ripe beauty that for ten long years had been hidden somewhere beneath her matronly habiliments. Rich, chestnut waves rippled over the smooth forehead, the velvety cheeks glowed, the mouth was a seductive, crimson flower. The resplendent gown showed off the dreamy whiteness of her arms, shoulders and back, and emphasized the voluptuous contours of her body. She seemed taller and more dignified, a pagan goddess made more tempting by the modern couturier's art. Thoroughly enjoying the effect made upon Arthur, she linked her arm in his saying:

"And now for some action!"

They found Homer in a theatre lobby, a gay and reckless looking Homer, who seemed the "life" of a party of two women and another man. The women most obviously were not housewives of Boxville or any other community.

After the theatre Ellen's cab followed closely the one which Homer and his party had taken. She felt a certain elation when she realized that their destination was a night club, the naughty name of which had spread even to Boxville.

"I'll show him, she whispered between set teeth, and Arthur who heard her, said "And how!"

Homer was having his seventh or eighth little drink and a permanent flush was gradually rising to his temples when a dazzling white shoulder and a scarlet decolette attracted his attention to the occupants of the next table. He was approaching the stage when any trifling thought becomes a fixed idea. It occurred to him that there was something familiar in the white back turned toward him. He knew the set of that head and the movements of those arms, and he felt certain that he knew the owner of the shoulders and back, and emphasized the voluptuous contours of her body. She seemed taller and more dignified, a pagan goddess made more tempting by the modern couturier's art. Thoroughly enjoying the effect made upon Arthur, she linked her arm in his saying:

"And now for some action!"

They found Homer in a theatre lobby, a gay and reckless looking Homer, who seemed the "life" of a party of two women and another man. The women most obviously were not housewives of Boxville or any other community.

After the theatre Ellen's cab followed closely the one which Homer and his party had taken. She felt a certain elation when she realized that their destination was a night club, the naughty name of which had spread even to Boxville.

"I'll show him, she whispered between set teeth, and Arthur who heard her, said "And how!"

Homer was having his seventh or eighth little drink and a permanent flush was gradually rising to his temples when a dazzling white shoulder and a scarlet decollete attracted his attention to the occupants of the next table. He was approaching the stage when any trifling thought becomes a fixed idea. It occurred to him that there was something familiar in the white back turned toward him. He knew the set of that head and the movements of those arms, and he felt certain that he knew the owner of the shoulders and back, and emphasized in her escort's and was swerving past Homer. The latter also felt himself moving toward the exit. He was being propelled more too gently from behind, but seeing the objects of his wrath pass through the door, he did not protest against the forcible ejection. He was just in time to see the couple enter a passing taxi-cab and not other cab being in sight, started rushing after it shouting and gesticulating wildly, until he found himself firmly held again, this time by a stern blue uniformed figure.

"Just a drunk, your honor, disturbing the public peace."

Homer shamefacedly paid his fine and drink her at the hotel immediate, and if possible, to sleep.

Next morning as the long shadows drew ghostly fingers upon Homer F. Taylor's velvety lawn, a objected figure was seen slumping up the street. Homer's face was lined, worried and haggard. There was fear in his eyes, the fear of a man who doubts his own senses. His traveling bag was in his hand, but there were no packages under his arms.

At the gate stood Pearl and Junior, with Ellen behind them. Joy and welcome were written on all three faces. The puzzled doubt deepened.

It's Different Now

Ellen greeted her husband with her usual tender affection, seemed slightly surprised at the absence of gifts and inquired solicitously after his health. If there was a wicked twinkle behind the candle gray eyes, Homer saw no cause for notice in it.

Only after the children were put to bed Ellen take her husband to her closet and opened a door, revealing like a proud poppy in a bed of modest violets, the flaming, the gorgeous red gown among her simple frocks. Understanding cut like a lame into Homer's consciousness and he stood in abject discomfort while Ellen laughed and explained.

At the present time there are two worthy citizens of Boxville who ecstatically come to New York and in the chameleon act together.

THE END

Tomorrow: "Love Is Like That," by Martin Sommers.

His Honor Opens Exhibit Of Handicrafts Guild

His Honor the Lieutenant-Governor in the presence of a large assembly of men and women, opened the first exhibition of the Alberta branch of the Canadian Handicrafts Association at half-past three o'clock on Thursday afternoon in the Palm room of the Macdonald hotel.

Urging all Canadians to give unstinted support to the work of the association in preserving and developing the arts brought to Canada by settlers from other countries. His Honor pointed out the material as well as the artistic value of the industry. The exhibition is attracting widespread interest and will be open to the public until Saturday evening.

The actual demonstrations of weaving, lace making, rug knotting and tapestry weaving were most intriguing.

Miss J. C. Reed, who won first prize at the Edmonton Exhibition for rug weaving, demonstrated this art to a number of interested spectators. With a large specially designed hook she drew woolen threads in the school of old Persian colors through the great canvas foundation, carefully knotting each to insure its strength.

The intricacies of Cluny lace were explained by Miss Charlisa Marstrand, who learned her art at boarding school in Denmark. With dozens of bobbins and fine linen thread Mae Mattiesen wove feathery designs into her lace. The work was done on a felt cushion, and woven through common pins which marked the pattern design.

On a tall weaving loom, lent by Mrs. Harold Hoar, was demonstrated the weaving of a woollen scarf. In Sweden, the home of loom weaving, there has been a recent revival of that art. For many years peasants have been weaving machine made textiles. But recently the centre of that country have been encouraging the sale of hand-made woollens and linens the weaver sold.

Gobelin tapestries, which are the vogue of the moment for decoration in beautiful homes, were woven on canvas by Mrs. A. Zuest.

An exhibit which attracted special attention on Thursday afternoon was the handiwork of Miss Blanche Halford. For originality and artistic design, hand-hammered silver pendant necklaces set in pear jewels were outstanding in this collection.

Bible Society Executive Here

The Rev. J. B. Armour, newly appointed secretary of the British and Foreign Bible Society, and Mrs. Armour, have arrived in the city. Mrs. Armour, who was the guest of honor at a tea at the home of Mr. and Mrs. John A. McDougall this afternoon, was complimented by the Calgary board at a tea in the Bible House Board Room on Tuesday afternoon.

For Your HOME!

More than just selling furniture to you—

HERE is a Furniture Store that really does more than just sell Furniture to you.

A store that is not only interested in the individual purchases you may make, but a store that will help you to furnish the new home to its very best advantage or refurnish your old home in real comfort at a minimum expense.

We have now inaugurated a service that is unique in furniture history in Edmonton.

During our many years of experience we have found that it is very easy to spend a lot of money in the furnishing of your home and still not obtain that general effect that is so pleasing to the visitor and so comfy and restful to the homemakers. To this end we have been working.

Backed by experience and a complete knowledge of layout and arrangement, we will gladly come into your home and furnish it complete. We do not ask you to outlay one dollar, and we do not want you to feel that you are under any obligation to us.

This is our manner of doing business.

If you are not satisfied we want you to say so, for only by satisfied customers can we build up our business.

Take advantage of this service. A phone call will bring Mr. Campbell to your door with a furniture service that you will find practical and pleasing.

The smallest order will receive the same undivided attention that is given the biggest order, and we will crate and ship to any part of Alberta, British Columbia or Saskatchewan.

THE EXCHANGE SYSTEM

This is the system that was originated in Edmonton by Campbell for the benefit of those people desirous of refurnishing their homes in the modern way.

This system enables you to completely refurnish your home and still get the full market value for your old furniture. It is a system that has been taken advantage of by many of our patrons and we will be glad at any time to talk it over with you, either at your own home or at the store.

FURNISHING HUNDREDS OF HOMES YEARLY

CAMPBELL'S FURNITURE LIMITED

Local Council Asked To Support Fine Arts and Handicrafts

Mrs. David Bowman Gives Fine Paper on Art Development in Canada

Suggesting that they stand behind the work of such organizations as the Handicrafts Guild, as well as the promotion of the fine arts in Edmonton, Mrs. David Bowman, convener of Fine and Applied Arts in the Local Council of Women, gave an interesting paper on Art Development in Canada to the organization at the meeting in the Y. W. C. A. club rooms on Thursday afternoon. Mrs. Bowman spoke of the efforts being made in Edmonton to develop the love of cultural beauty along artistic lines, and broadening her subject to include the work through out Canada read a paper prepared by Mrs. M. E. Dinsmore, national convener for the League of Nations on the subject. In it was told the story of the Women's Art association, organized forty years ago, and through which the art movement in Canada had been largely developed. This was also the first association to affiliate with the National Council of Women.

During the years many exhibitions have been brought from England, France and Italy and shown in Canada, particularly in the east, where it was possible to get galleries. Its main idea had been the raising of the standard and the presentation of design to the people of the Dominion. A handicrafts bureau was also maintained in this connection in Toronto. Mrs. E. L. Hill, the president, was in the chair.

TORTOISE BUTTONS

A sports dress of fancy beige, brown and yellow flecked novelty fabric has its skirt bottom in pointe onto the crew-necked waist with big tortoise buttons.

WATER COLOR EXHIBITION

A collection of water colors by Fred Pye, on exhibition in the A collection of water colors by fourth floor Civic Block, are being visited by a large number of art lovers. The exhibition will remain in the city until Thursday of next week, and can be viewed on Tuesday, Thursday, Friday afternoons and on Saturday morning.

Between Lectures

House Committees Appointed to Regulate Affairs of Residences—Undenominational Church Services in Convocation Hall—Freshmen Busy With Intelligence Tests

The system of house committees, employed in residences, gives the students responsibility for the regulation of their own affairs. The house committees are elected by resident students, and have practically full supervision, over disciplinary and social matters affecting the residences.

The new committee recommends to the authorities the allotment of rooms for the ensuing term, manages Saturday night dances and telephone service, and in general oversees the welfare of the students.

The members of the house committees for 1928-29 are all well-known senior students, and should manage affairs very capably this term in Residence.

The house committees consist of:

The provost of the university, Dr. J. M. Macfarlane.

Advisor to women students, Miss Florence Dodd.

Student members—Women: Elsie Young, Arts '29, chairman; Helen Saunders, Arts '29, Leyda Bezinge, Arts '29, Med. '33, Eva Pfefferle, Arts '29, Mary Bowlby, H. Ec. '30, Clare Winnling, Com. '31; Isabel Kippen, Arts '31.

Student Members—Men: Fritz Werthenbach, Med. '29, chairman; Roy Thorpe, Dent. '29, Jack Gibson, Arts '29, C. B. Brown, Med. '31.

St. Joseph's College and St. Stephen's College, affiliated with the University, have house committees with similar functions.

* * *

All students are cordially invited to attend church services held in Convocation hall at 11 a.m. on Sundays. These services are undenominational and the service committee considers it its duty to render interest to students.

Prof. W. H. Nicholls, the University organist, will be pleased to advise any students who wish to join the choir.

* * *

New Freshmen will be interested in the Freshmen hall library. The nucleus for this was received a year ago at a joint meeting of the Women's University club and the Blue-Stocking club, which made the form of a book shower, about 100 books being donated. The library is still small, but as its purpose is useful it will doubtless grow rapidly within the next years.

* * *

Every Freshman and Freshette is obliged, upon entry to the University, to write an intelligence test. These tests are being conducted in the Medical building by Dr. Lazerte, assisted by Mr. Stern.

The record number of Freshmen make the tests particularly difficult one this year. Two large lecture rooms are being used for the purpose.

Edmonton Girl Wins Distinction

Miss Helen Jasger, daughter of Mr. and Mrs. Edmund F. Jasger of Edmonton, has won the distinction of designing the cover for the Autumn Fashions Supplement of the New York Sun. Miss Jasger's work was in competition with designs submitted by many well known artists. She has been studying in the Metropolitan Art school for the last year, and is well known in Edmonton, having been a popular member of the younger set, prior to her departure for the east.

John W. Gerrie, B.A. '24, D.D.S. '27, Med. '30, formerly of the senior class, and of the Dental club, and an Inter-Varsity tennis star, is expected in Edmonton next week to resume his studies in medicine. Dr. Gerrie spent the summer doing dental work at Cadomin.

BABIES DAY

Grace Maternity Hospital

TAG DAY

Saturday, Sept. 29th

Proceeds of this effort will go entirely towards maintenance of this worthy HOME

Don't Forget the Taggers

JUST ARRIVED!

The English Rug Shop has just received a shipment of eight hundred

"Dursley"

Reversible Rugs

from England.

Don't fail to see this beautiful array of the largest selection of wool rugs in Western Canada.

English Rug Shop

C. W. YOUNG — W. HASYARD

10443 Jasper. — Phone 1360

The soothing, cooling touch that brings comfort to the babe

Cuticura Talcum

Delicate, fragrant, refreshing preparations. With a background of 50 years of dependable quality and service.

25c. Everywhere

Time to Re-pot Your Plants

We have a Complete Stock of FLOWER POTS in all sizes

Reasonably Priced

Walter Ramsay LIMITED FLORISTS

ECD

Pasteurized Milk

Is good for grown-ups as well as babies

Drink Your Share

MILK — SUPERIOR MILK — CREAM

The E.C.D. Company Ltd.

PHONE 9264

We have a white wagon on every street every day.

VOGUE LADYWEAR

10228 JASPER AVENUE (Opp. Reed's Bazaar)

Coming— DAWN

Electric Service Shop

ELECTRICAL ENGINEERS LIMITED

10165 101 St. Phone 1154 and 1155

FEATURE WOMEN'S REAL CLUBS

EDITED BY LOTTA C. DEMPSEY

DOROTHY DIX

Straight Talk to Woman Who Wants to Monopolize Her Husband—When a Husband Would Be Merely a Luxury—Putting the Blame Where It Belongs

DEAR MISS DIX—I am a woman of 40. My husband is 50. We have been married 21 years and have two daughters, both married. I have been quite happy until I discovered a short time ago that my husband has been flirtatious in a rather harmless way, in several women whom he has met while away on business trips. He has told me that the interest went no farther than a golf game or two, some conversation and the exchange of a few letters, and I believe him. I am not in love with my husband; in fact, I don't believe I ever have been, but still this worries me.

Doesn't it seem silly for a middle-aged prosperous man to spend his spare time when away from home talking to the kind of women who are just waiting to nab some other woman's husband? What do you think of it all, and what shall I do?

AN OLD-FASHIONED WIFE

Answer: **I think you are making a mountain out of a molehill, and my earnest advice to you is to drop the subject and never mention it to your husband again. Don't nag him about it, and poo-poo him as a spurious martyr until he flees from you as from a pest and you drive him to some other woman for comfort.**

I can't see that your husband has done anything to which you have a right to object. According to your own account, he has only amused himself when he was away from home by playing a few harmless games of golf with some women, and has exchanged a friendly letter or two with them. What is the crime in that? He hasn't had a love affair with these women. He hasn't been unfaithful to you. He hasn't sacrificed you in any way to them.

In these days when women swarm all over the place; when they are in every business office, and on every golf links and tennis court, there is no way you can keep a man away from them unless you lock him up in a monastery. He is bound to meet women at every turn, and if you are going to be jealous of every one he speaks to, or does business with, or plays with, you have certainly got a nice, green, bilious life before you.

There are lots of wives like you who want to be all-in-all to their husbands. The woman who has this monopolistic complex resents her husband's affection even for his mother and sisters. She has contempt fits if he is even decently polite to his dinner partner, or any old woman friend, and she is filled with deep, dark suspicions if he dares to say that his secretary is such a nice, pretty, young girl.

Believe me, dear lady, no human being can be all-in-all to another. None of us can satisfy another's whole desire for companionship. A man may love his wife with his whole heart, yet enjoy talking with a woman who is entirely different from her. He may adore his wife, yet prefer dancing with a flapper to a lady who weighs a hundred and seventy, or to play bridge with a partner who doesn't have to ask what's trumps every three minutes, and who is as liable to trump his ace as not.

The wise woman knows this and she doesn't try to segregate her husband from other women. On the contrary, she makes his women friends her friends, and is glad to see him innocently entertained and amused. The husbands who have to meet other women on the sly are the ones who are in danger of getting into sentimental affairs with them, not the ones who are chaperoned by wifey.

In your own particular case, I should say that you are fortunate that your husband has only a platonic friendship with other women, because if you do not love him and have never loved him, he must have one heart hungry all of these years that he has been married to you, and the wonder is that he has not satisfied his craving for affection on stolen sweets.

* * * * * *

Dear Dorothy Dix—Is any man necessary in the life of a business woman who has a good position and can provide well for herself?

MARY JANE.

Answer: **In such a case I should say that a husband was a luxury and not a necessity.**

Certainly the bachelor woman who has a good job has many of the elements of happiness in her hands and escapes many of the hardships that her married sister has to endure. She has, to begin with, financial independence, and no one but the woman who has had to cor-kscrew every penny out of a tightwad husband knows what a blessing that is.

If she is at all successful, she has much more money to spend on herself and can have many more luxuries and indulgences than the average wife ever enjoys. She has her work to fill in her time and give her a never-flagging interest. She can have her own home in which she can do as she pleases. There is no man who has a legal right to knock her faults, and tell her how fat she is getting, and to say to her rude and impolite things. The only free woman in the world is the unmarried woman.

But, on the other hand, she misses all of the tender human ties of wifehood and motherhood, and if she can do as she pleases it is because nobody cares what she does, and if she can spend all of her money on buying herself pretty clothes it is because there is no talented boy to scrimp to send through college, no lovely young daughter for whom to buy pink party frocks.

Implanted in every woman's soul is the desire to love and be loved, and the yearning for her own children. And no woman's life is life it is fully rounded and complete unless she has them. Often she pays for them a bitter price. Often the husband is a brute who mistreats her and drags her down to poverty. Often the children are ungrateful and unloving, and whether these are worth what they cost her, only the individual woman can say.

Undoubtedly the happily married woman is the happiest woman in the world, and a good husband is to be preferred to a good job. But happy marriages and good husbands are not drawn by every woman who takes a chance in the matrimonial lottery.

So to the business woman who has a good position and can provide for herself I would say that whether she should marry or not depends on whether she prefers the luxuries to the necessities of life. She doesn't really need a husband, but a husband is a handy thing to have around the house.

DOROTHY DIX.

* * * * * *

Dear Miss Dix:—What do you think of an attorney, 52 years of age, educated, cultured, with a lovely wife and child, a beautiful home and everything to make life pleasant, having a criminal love affair with his stenographer, who is an uneducated girl of 22? The girl comes from a poor family has no social standing whatever, but has strived hard to get a business course. To me it seems that this man, who is so much older than the girl and so far above her in the social world, should have been a help to her and tried to build her up rather than to drag her down. I do not think that any of the fault lies with the girl.

AUNT.

Answer: **Of course, the man is much more to blame than the girl, but you cannot in justice exonerate her. In these sophisticated days there is no girl of 22, who has intelligence enough to hold down a job as a stenographer, who does not know exactly what she is doing when she has a love affair with a married man, or when she dallies along the primrose path with any man, married or single, for that matter.**

The poor, innocent, betrayed girl," "the girl who was taken advantage of" are myths. The modern flapper knows perfectly well what she is doing, and you will find out that while your girl of 22 who has a 50-year-old married sweetheart may lack education, she is not short on business sense.

But that doesn't excuse the man, and certainly no man is a greater dastard than the middle-aged man of high social standing who leads a poor girl astray for he knows better than she the full price she has to pay for her wrongdoing.

It throws a sardonic light on human selfishness and meanness that a man will treat a girl of his own daughter's age as he would kill another man for treating his own daughter.

DOROTHY DIX.

YOUR BABY AND MINE

By Myrtle Meyer Eldred

Mrs. Eldred will be glad to answer all questions pertaining to babies and children. A stamped and self-addressed envelope, forwarded to this office, will bring a personal reply.

KEEPING THE CHILD INTERESTED AT HOME

The mother who has the care of two children under school age would do very well to borrow for her own use some of the methods in common use in the various nursery schools. It has been my good fortune to visit quite frequently, these last few months a very well known nursery school in connection with a large university. The behavior of these tots, from two to four years, their happiness, their initiative, and the good habits they are learning, could be duplicated at home if the mother is willing to make the effort.

For instance, provide the child with both indoor and outdoor toys. The indoor ones may be dolls and all doll-house material; colors and crayons, books, blocks of all types, toys to pull about, balls, etc. The outdoor toys should encourage more vigorous play, balls and dolls' cars, velocipedes, doll carriages and toy wagons, teeter boards, swings—things to climb.

One hour morning and afternoon can be devoted to outdoor play and these hours should be regular. One half hour in the morning can be given up to a regular rest period and one hour in the afternoon is a sign of similar rest period. Orange juice should come at a regular time each morning, and lunch is the last meal, so both of these meals to be accompanied by the proper ceremony of going to toilet, washing hands and combing hair and putting on napkin and sitting quietly at the table. The table should be small and the chair fit the child's size.

Let him play with his toys as he chooses, even if the mother would prefer to do something else, or stick to a thing longer. Allow the child to follow his own inclinations.

Insist on toilet going at regular intervals. The mother may have to watch the clock for this, but if this attention to toilet periods for eating happens every day at exactly the same time, the child will soon become an habitual observant. The children accustomed to these, that, should his mother forget, he will ask himself, or, it is attended with the sort of habitual ask to be taken. Thus the good habit, reasonably established, becomes a fixed habit.

With little friction the child thus comes to expect regular play periods, meals and rest periods, periods for eating and going to toilet becomes annexed to the better habit of going without being asked or told to go, and training is established.

Enna Jettick

Health Shoes

PERFECT FIT *and* PERFECT STYLE

All widths from extra narrow to extra wide, and combination lasts make Enna Jetticks perfect fitting. You will be surprised that such stylish shoes can be such comfortable shoes.

Junior Enna Jetticks in flat heels, are specially designed for the junior Miss. No longer need it be said "Shoes for my girl are so expensive and hard to fit."

$6.95 and $7.95

WALK-RITE

Bargain Basement
10125 101st Street

Best Values In Town

We are a bit old-fashioned in our business methods and our shop is not so modern, but we give an honest-to-goodness personal service that will prove itself worth while. People say:

"Jones and Cross for Value"

Brunswick Panatropes ..... $118.75 up
Melotone Ponographs ..... $88.75 up
(ALL WITH 10 SELECTIONS)

Delightful Pianos

From **$350.00**

NEW AND USED PIANOS, ORGANS, AND PHONOGRAPHS ALWAYS ON HAND
TERMS TO SUIT YOUR CONVENIENCE

JONES & CROSS Ltd.
10014 101st Street — Phone 4746
Next Journal Building

A Saturday Special that will please—

Butter Horns

You all know them—but made the Hepburn way, with Rich Creamy Butter that gives them a flavor you can't forget—they are delicious.

Take Some Home Tomorrow

HEPBURN'S LIMITED
10150 Jasper Ave.
Phone 2093

Office Furniture

Our years of experience in this line of business assure our patrons of the very best and most up-to-date fixtures.

DESKS
FILING CABINETS
SHELVING
OFFICE CHAIRS

Also a complete line of Ledgers, Journals and every kind of Office Requisite and Stationery.

THE WILLSON STATIONERY CO., LTD.
Successors to
E. N. KENNEDY CO.
10180 JASPER AVENUE

The New Fall Coats and Frocks

Mr. Duncan has just returned from Paris. The careful personal care he has exercised when selecting these coats and frocks for fall has resulted in an assortment of untold beauty. Viewing these charming creations is much like attending the opening of a Parisian couturier — so colorful are the materials, so original and striking are the styles. See them while the assortment is complete!

New Chinchilla Travel Coats at $12.50

Imported Tweed Travel Coats
In a beautiful selection of colors at

$18.50	$29.50	$45.00
$25.00	$35.00	$49.50

All sizes represented, and can be obtained with or without fur. The fur includes the new badger, wolf, opossum and fox. These Coats are the styles in New York, Paris and London.

63 Dresses—Half Price

We have just received 60 only, Traveler's Samples. Demonstrating to you all that is new and up-to-the-minute in style, color and materials. Worth up to $91.50. On Sale at **$10.50**

DUNCAN'S LADYWEAR

"THE HOUSE OF YOUTH"

Jasper Ave. at 103rd St. — Next to Gas Co.

Factory To You

MONEY-SAVING SALE

Values-Crowds-Bargains!

FROM MAKER TO WEARER AT ONE PROFIT.
CONVENIENT TERMS MAY BE ARRANGED AT THE SALE PRICES

Mail Orders Filled

A Tremendous Success — Were You Here?

Buy Your Fur Coat Now, and Save from $25 to $150

$110 French Seal Coats	—Shawl or crush collars. Select quality skins. Handsome silk linings	$85
$175 French Seal Coats	—Russian Squirrel and Sable Collars and Cuffs. Imported silk linings	$125
$225 Chappelle Seal Coats	—Crush or Shawl Collars of Sable and Squirrel. Crepe de chine linings	$159
$225 "V" Cut Rat Coats	—Northern Rat, strip cut, roll collars. Bordered silk linings	$195
$300 Natural Rat Coats	—Strip and "V" cut models large roll collars of Rat. Many with Fox collars	$250
$275 Persian Lamb Coats	—Rich Sable Collars and cuffs. New style roll collars. Silk linings	$175
$350 Persian Lamb Coats	—Leipsic Dyed Skins, rich lustrous curl Sable collars and cuffs	$275
$450 Persian Lamb Coats	—Select No. 1 pelts — the finest money buys. Sable collars and cuffs	$375
$325 Hudson Seal Coats	—Select No. 1 skins—Fur North tapping. Rich deep collars	$275
$400 Hudson Seal Coats	—Collar and cuffs, Russian Squirrel, Sable, Fitch, Genuine Kolinsky	$325
$250 Raccoon Fur Coats	—Dark select skins—Tonboy and Motor models. Heavy silk linings	$175
$350 Natural No. 1 Coon	—Select skin matched in the natural blends. New long roll collars	$250
$200 Caracul Fur Coats	—Light gray and cocoa brown skins made up in youthful styles	$120
$125 Beaverine Coats	—Self-Trimmed roll and crush collars. Attractive silk linings	$84.50
$100 Marmot Fur Coats	—Misses' Styles with Marbled or French Seal collars and cuffs. Silk linings	$59

$250 Natural Rat Coats, $195
The new "V" Strip Cut, Natural Color Blended Rat Coats with new Paquette three-way collars. All select No. 1 Far North skins. The new crushed French silk linings. All regular $250.
FACTORY TO YOU SALE PRICE $195

$750.00 WORTH OF FURS TO BE GIVEN AWAY
Join Trudel's "500 FUR CLUB" and Contest for the Free Prizes

Solve Trudel's New Advertising Slogan

First Prize—Ladies' $450.00 No. 1 Quality Hudson Seal Coat, Sable Trimmed and made up to special order.

HERE IS THE JUMBLED WORD ADVERTISING SLOGAN CONTEST
Trudel Fur Manufacturing, Limited

THE FULOABF GINK
REAREW A-T- KAMER NEO
ROMF FITORP

Contestants must arrange the two blind lines and mixed letters to form an appropriate advertising slogan—one that is now used by Trudel's. After the letter "A" one letter is missing—this must be filled by the contestant. Again after the letter "T", another letter is missing and must be filled in. A prominent committee of three well-known advertising men have been selected to judge the slogan and award the $750.00 Grand Prize on Monday, October 22nd.

MEMBERSHIP CARD FOR TRUDEL'S FUR CLUB
BUFFALO RING FREE GUESSING CONTEST
$750 IN PRIZES—SEND IN YOUR GUESS
Without obligation on my part—Please enter my name for membership in the "500 FUR CLUB", which will entitle me to buy Furs at Factory Prices and get the benefit of Club Plan Prizes on alterations, repairs, remodeling, etc., and contest for the prizes.
Date ..... 1928 Time received .....
Name .....
Street ..... Address .....
My preference of fur is ..... size of coat .....
My guess of weight of Buffalo is ..... lbs. ozs.
Cut Out and Mail or Deliver to 10020 Jasper Avenue

Saturday Special $125 Chappelle French Seal Coats with Russian Squirrel or Sable Collars Crush or Roll Styles French Silk Linings. Factory Sale Price $159

Hurry! Select Your Fur Coat while we have all sizes. A Small Deposit Will Hold Until You're Ready.

TRUDEL & SON

LOOK FOR THE BIG SIGNS
15020 JASPER AVE.

Johnstone Walker's Daily Store News

Store Opens at 9 a.m.—Closes at 6 p.m. | Edmonton's Own Oldest Store | Phone 9266—Ask for Department

A PAGE of PRICE-REASONS Why You'll Find it Advantageous to Shop at Johnstone Walker's Tomorrow—Look Them Over!

Beautiful Coats of Fine Wool Broadcloth and Needlepoint

With Luxurious Collars and Cuffs of American Opossum

Specially Priced at

$39.50

These beautiful Coats are in no way to be associated with similar Coats obtainable at considerable less money.

For these are of the finer quality imported Broadcloths and Needlepoint, with luxurious shawl and French collars and deep cuffs of soft silky American Opossum dyed to match, genuine platinum fox tipped and frosted.

They come in one-button side-front fastening styles, lined with fine fibre and reversible satin. Choice of shades includes all the new autumn browns, wine, taupe, navy and black. All are beautifully lined and interlined. Sizes 16½ to 40. Specially Priced at **$39.50**

Smartly Tailored Coats of Navy Blue Chinchilla

Specially Priced at $13.50

These are exceptionally smart and practical for town wear, suitable also for business women, teachers, high school and varsity students. They are trimly tailored of all-wool navy blue chinchilla in fine-textured, double-breasted style, with wide lapels, self collar and turn-back cuffs. Serviceably lined. Sizes 14 years to 42. Special at $13.50

Special Purchase of 150 Women's Smart Felt Hats

Special Saturday **$1.95**

Smart simple hat styles, these are felt hats that really deserve Special at $1.95.

—They come in a big variety of shapes, some with brims, others off-the-face. Custom trimmings of ribbons, ostrich plumes and wool felts. Colors: Wine, green, red, grey, black, brown, beige, blue, gold and taupe, specially Priced at **$1.95**

Hats of Velvet or Velvet and Felt Combinations at $7.95

You'll find these a difficult choice, choosing a selection from this assortment of velvet and velvet with felt combinations. They come with wide turning brims, wide crowns, high or low crowns, in Cavalier, Cloche, etc. All are trimmed with embroidery and metallic ribbons, distinctive bows, quaintly beaded **$7.95**

Women's Broadcloth Blouses Regular $1.95, Saturday, 95c

These serviceable Broadcloth Blouses come with long sleeves, embroidered, tucked or tailored with collar to button close. Colors: Sand, peach, white and maize. Sizes 36 to 44. Regular $1.95. Special Saturday **95c**

Monarch 4-ply Fine Knitting Wool

3 Balls for **25c**

Monarch "Thrush" and "Brush" two splendid qualities for children's garments, sweaters, mitts, etc. In black, tobacco brown, navy, cardinal, emerald, jade, buff, Oriental jade and turquoise blue. 10c per ball or ..... 3 for **25c**

36 Only, Women's Handbags

Reg. to $4.50 Saturday at **$1.49**

Some stylish and practical Bags at these any sure to go quickly at $1.49. They are of pebble and imitation seal. Colors: Silk, the new lovely drab. Seasoned in calf, the wanted tan, brown and black moire. Reg. to $4.50. Special Saturday **$1.49**

Women's Collar and Cuff Sets

Reg. to $1.25. Saturday at **25c**

Who would be without one of these dainty Collar and Cuff Sets when they are to be had for Saturday only at 25c. Reg. to $1.25. Saturday **25c**

Sale of 650 Pairs Women's Hose

of Rayon and Fine Silk and Wool

Three Groupings at Sweeping Price Reductions

MONARCH brands at that! So there's no question but what they'll give you satisfactory service.

200 PAIRS FINE RAYON HOSE with reinforced heel and toe, offered in white, gunmetal, pearl, biscuit, flesh and black. Sizes 8½ to 10. Regular price, 49c. Saturday **25c**

236 PAIRS IN A HEAVIER WEIGHT RAYON—Clear and bright, with run-stop hem, reinforced heel and toe. Comes in colors of grey, biscuit (flesh pearl), white and black. Sizes 8½ to 10. Regular 59c. Saturday

3 Prs. for $1.00

225 PAIRS OF SILK WOOL HOSE—Ideal for fall and winter wear. Knitted of fine cashmere with silk plating; extra long leg. In colors of pearl, French nude, blush and black. Sizes 8½ to 10. Regular $1.00. Saturday

75c

New Dance and Party Frocks

With Bouffant and Slender Silhouettes

Specially Priced at **$15.00**

Whether bouffant or slender as to styling, these are decidedly youthful and feature the most charming details of the mode. They are a special purchase grouping which our ready-to-wear buyer had the good fortune to secure at a bargain price, in the town a few weeks ago.

The range of bouffant and slender silhouettes, or lovely dress-ensemble combined with novelty silk allover lace or deep sculptured metallic lace, some have full-pleated skirts of Georgette, others tiered or tiered; side or front panels of novelty silk allover lace or silk lace edging or flouncing. Others again feature loop drapes over hips. They have "V" and round necks, sleeveless and with short or long sleeves attachable if desired. The range of shades include

ROSE, PEACH, POUDRE BLUE, CANARY, NILE GREEN, MAISE, ROSE-BEIGE, also combinations of these shades and all black. All sizes 14 to 40. Specially priced at .. **$15.00**

New Tailored Frock of Fine Wool Charmeen

Unmatched Values at

$12.50

The lovely fine wool texture and the air of smart simplicity of their lines combine to create exactly the type of frock one needs for business, sports wear, campus and home.

They come in one-piece styles and two-piece effects, of fine wool charmeen, featuring pleats in the skirts, round, neck, rolling sports collars of self or self crepe. Peter Pan collars with self ties and small roll collars with vestees of silk crepe. Trimming schemes are cleverly carried out with military braids, embroidery work, contrasting topping and buttons. A good number have self belts.

They come in rose-beige, sand, grey, henna, navy, and black. Size 14 to 44. Unmatchable values at **$12.50**

Nemo-Flex Combinations

of Rayon Striped Fabric

Regularly $5.00. Saturday $3.49

Those who know the comfort of these Nemo-Flex Combinations will appreciate being able to buy these $5.00 garments, Saturday at $3.49.

They are made of a fine rayon striped coutil. Well boned back and front, reinforced up to waist line with batiste, elastic shoulder straps, four garters. A good garment for the average or the heavier figures. Sizes 34 to 48. Regular $5.00. Special Saturday

$3.49

Nemo-Flex Step-in Garter Belts at 75c

These comfortable, smart Nemo-Flex Step-in Garter Belts are made with figured or brocade material and elastic inserts, to hold snugly in place. Four garters. Sizes 24 to 30. Special Saturday .. **75c**

—BACK CLOSING BANDEAUX of pink rayon material. Sizes 30 to 36. Price **49c**

One Hundred Women's and Misses' Smart Smocks, Special 95c

One has only to feel the quality of the fabrics and observe the finish to realize they are a bargain at 95c.

They are of plain washable fabric with collars and cuffs of contrasting or plain shades, long sleeves, belt across back and pockets. Come in shades of blue, peach, mauve, rose, and orange. Sizes 16 years to 44 bust. Special Saturday **95c**

600 Yards English Tweed and Blanket Cloth Coatings at $1.25

These fine All Wool Imported Coatings will measure up to all expectations in quality and finish, warmth and durability.

The English Tweeds come in pretty mixtures in grey, sand, and brown blanket cloths in coats, 54 inches wide. Regularly to $1.95. Special Saturday, 9 a.m. **$1.25**

Suitable for women's, misses' and children's

900 Yards Crepe de Chine Two-Tone Silk Taffeta Baronet and Pebble Satins

Special Saturday, Yard $1.25

Soft, rich and shimmering—just such lovely fabrics as fashion sponsors for smart afternoon and evening frocks.

36-inch ten momme rainbow crepe de chines.
36-inch two-tone silk taffetas.
36-inch baronet and pebble satins.

Choice of a good range of popular shades for afternoon and evening wear.

Special Saturday, yard **$1.25**

600 Yards 36-Inch English Winceyetes at 25c Yard

Winceyettes of superior quality English flannelette. Specially suitable for pyjamas, and nightdresses, etc. For cold 36 inches wide. Special Saturday Come in a big range of neat stripe patterns in fast colors. 36 inches wide.

Special Saturday, yard **25c**

100 Dozen Hand-Embroidered Madeira Linen Napkins at $1.50 per Half Dozen

Beautiful snowy white linen napkins, fresh from the dainty hands of the dusky maidens of the Madeira Isles. On finest quality Irish linen in six pleasing new hand-embroidered designs. Sizes 12x12 inches. Put up in packages of half dozen.

Special, Saturday, per half dozen **$1.50**

Handkerchiefs, Trimmings and Smallware, etc.

FLOWERS up to $1.25. Saturday **25c**

CREPE DE CHINE AND GEORGETTE HANDKERCHIEFS Regular 35c. Saturday **15c**

ROSEBUD TRIMMINGS—Reg. to 50c per yard. Saturday, per yard **10c**

MEDALLIONS for trimmings. Reg. to $1.25. Saturday **5c**

SILK TORCHON LACES—¾ to 1½ inches. Reg. to 25c. Saturday **10c**

SILK NETS—Reg. $1.00. Saturday, per yard **10c**

MARCELLING IRONS. Reg. 25c. Saturday **10c**

HAIR PINS—Reg. 5c. Saturday **1c**

DOME FASTENERS—Reg. 5c. Saturday **1c**

HOOKS AND EYES—Reg. 5c. Saturday **1c**

TAPE (White). Reg. 2 pkgs. 5c. Saturday **1c**

BIAS TAPE—Reg. 10c. Saturday **5c**

RIC RAC BRAID—Reg. 5c. Sale price **1c**

STOCKING DARNERS—Reg. 5c. Saturday **1c**

HAIR NETS—Reg. 15c. Saturday **5c**

STATIONERY, boxed. Reg. 49c. Saturday **25c**

Men's and Young Men's New Fashion Craft Suits

of Fine Navy Blue Serges and Worsteds in Stripes, Checks etc.

Remarkable Good Value at

$25.00

Suits with an excellence evidenced in good style, careful tailoring and fine imported all-wool fabrics.

Splendid fitting Suits in single- and double-breasted models of fine imported navy blue and grey all-wool serges, in smart herringbone patterns and stripes. Fine worsteds in small hairline stripes, checks, flecks and herringbones. Sizes 35 to 46. Regular $35.00 to $40. Special Saturday at

$25.00

Men's Dark Grey Irish Frieze Cloth Overcoats at $19.95

Big value in these Winter Overcoats of the Plaster type, with full raglan sleeves and full length. Comfortable and warm, dark grey mixtures, excellent for all purposes. Sizes 35 to 46. Regular $25.00. Special Saturday at

$19.95

Special Purchase, 60 Only, Men's Beacon Cloth Bathrobes, at $6.75

Big value is indicated by the regular price of these bathrobes, they were formerly priced at $8.50. Comfortable and warm, they are made of Beacon cloth, in a variety of attractive patterns, with shawl collars and belts. Sizes 36 to 46. Regular $8.50. Special Saturday at

$6.75

Men's Fine New Forsyth and Arrow Shirts at $2.50

Big value in these shirts, they are made of fine quality shirting, with soft cuffs, in a variety of patterns. Sizes 14 to 17½. Regular $3.50. Special Saturday at

$2.50

Women's and Girls' New Fall Shoes Strap Slippers, Pumps and Oxfords

$2.95

$3.95

$4.95

Trimly tailored models to wear with your tailored frocks and suits; dressy, inexpensive strapped styles for afternoon wear and sturdy Shoes for school wear. Patent and calf leathers. Cuban and Louis heels. Some with one-buckle fasteners. Lace styles, some with Goodyear welted soles and others with rubber heels. Sizes 2½ to 7. Variety of heels from low walking to high spike. All sizes, 3 to 8, and different widths. Priced at ..... **$2.95, $3.95 and $4.95**

Men's and Young Men's Super-Quality Boots and Oxfords at $5.95

Strictly high-grade makes and in styles, lasts and leathers to meet the most exacting demand. Shown in tan, brown and black kid or calf leathers, in blucher and button styles. Goodyear welted soles and rubber heels. All sizes, 6 to 11. Priced at, per pair **$5.95**

JOHNSTONE WALKER

Smart Styles in Misses' and Children's Fall and Winter Coats at $4.95 to $14.50

Mothers have only to spend but a very few minutes looking through these smart new styles to realize they've made no mistake in coming here to choose. They are of fine wool velour, chinchilla or blanket coating, in all the newest shades. One-button or double-breasted style, smartly trimmed with tucks or silk stitchings. Mandel collars and cuffs, set-in or patch pockets. They are lined with sateen or flannel. Sizes 2 to 14 years. Priced at ..... **$4.95 to $14.50**

New Frocks for Misses and Children at $2.25 to $9.50

A big selection of the newest styles in fine wool jersey, silk and wool, wool repp, serge or flannel, in all the wanted shades. Made in one- or two-piece style; some in contrasting shades, pleated skirts. Sizes 2 to 14 years. Priced at ..... **$2.25 to $9.50**

Boys' Two-Bloomer Pant School Suits of Sturdy Wool Tweed at $10

We like selling these Suits because we know they'll give satisfaction and make new and permanent patrons. They are of good sturdy wool tweeds in natty new patterns, fancy mixtures and herringbone effects. Double-breasted models with 2 pairs of bloomer pants with Governor fasteners. Serviceably lined. Sizes 24 to 31. Special at **$10**

—Other splendid values in BOYS' TWEED AND NAVY BLUE SUITS with and long pants. Sizes 27 to 35. Priced $11.50 to $20.00

Boys' Whipcord Breeches at $3.35 to $3.95

Boys' Whipcord Breeches in grey and khaki. Made with double seat and double knee and seat in leather. Sizes 25 to 27, at **$3.35**
Sizes 32 to 36, at ..... $3.95 Sizes 28 to 31 ..... $3.65

Special Purchase Boys' Jerseys at $1.00

Just the thing for wearing under the suit-coat at school. Of fine ribbed wool construction. Made with three buttons at neck and collar. Come in camel, brown and grey. Sizes 22 to 32. Specially priced **$1.00**

Boys' "Hydro City" All Leather School Boots at $3.75

These Shoes carry the trade mark that parents have discovered is their guarantee for durability. They are made on comfortable fitting lasts, good durable black and brown leather. Have solid leather soles and rubber heels. Shoes that will leave small chance of holes in the stockings. All sizes 1 to 5 ..... **$3.75**

CLASSIFIED ADS
Always at your service, pulling for business.
USE THEM!

Edmonton Bulletin

WONDER WORKERS
For profitable and satisfactory returns use
CLASSIFIED ADS

15 Arrested This Month for Driving While Drunk

TOTAL HIGHER THAN IN ANY PRIOR MONTH

Police Drive on "Rum-Drivers" Continues in Force

Pleading guilty to a charge of driving while intoxicated E. J. Paquette was sentenced to serve 28 days in jail by Magistrate P. C. H. Primrose in city police court Friday morning.

Andrew DeGear pleading guilty to the same charge and was remanded to Saturday for sentence. Alfred W. Davis, arraigned also on a charge of driving while intoxicated, pleaded not guilty and the hearing of his case was set over to October 3.

Bringing the total for the month to 15, and drawing further statements from police official that the drive on "rum-drivers" will be continued, three more persons charged with operating their cars while intoxicated were arrested by the police on Thursday evening. The total of 15 is higher than in any one month previous, and indicates are that drastic punishment will be meted out to offenders in an effort to check the gradually increasing menace of drunken drivers.

The names given by the three charged on Thursday night were Andrew De Gear, J. E. Paquet and Alfred W. Davis. They will be arraigned today.

Previous offences of a similar nature have drawn the comment from Magistrate Primrose that offences of this serious nature must be stopped, and that if necessary more drastic punishment would be meted out to offenders. At the present time the minimum sentence is seven days imprisonment, but sentences as high as 25 days at Fort Saskatchewan Jail have been given.

According to the police the increasing number of automobiles in use in the city has resulted in more cases of this nature being brought up than ever before. Several of the drivers have been responsible for accidents in which not only their own, but the lives of others have been jeopardized, and orders have been issued by Chief of Police Shute to all officers to arrest all intoxicated drivers of automobiles on sight.

WORK STARTED ON BIG SLIDE

Work of constructing a first class public toboggan slide on city-owned property west of the south end of the high level bridge was commenced on Friday morning, and the slide will be completed for use this winter, City Commissioner David Mitchell announced Friday after an inspection of the proposed site by the city commissioners and Acting Engineer R. J. Gibb.

Mr. Mitchell stated the site was an excellent one with light, sewer and water facilities, free of traffic and with plenty of space for parking cars. The slide when completed would provide plenty of thrills for winter sport lovers, he said. Attention following on the property that is renovated and used for the accommodation of those who patronize the slide, he added.

The site has a sufficient dip for a long, fast slide which will run north down the hill, west of the railway tracks, according to Mr. Mitchell. Saskatchewan Drive will provide a good road to the slide.

Grading commenced Friday and work of constructing the slide will be started as soon as possible.

W. H. Cooke, general manager of the Hudson's Bay company, Winnipeg, is a business visitor in Edmonton.

Fire Probe Result to Be Presented to City Officials on Saturday

Justice Tweedie Completes Review of Great Mass of Evidence

Finding of Mr. Justice Tweedie, who conducted a judicial investigation into the $400,000 Revillon Building fire, will be submitted to the city commissioners Saturday, Mayor A. U. Burt announced Friday.

A great mass of evidence was adduced at the probe which finished September 14, and Mr. Justice Tweedie heard the summing up and arguments of S. B. Woods, K.C., counsel to the commission, and H. P. Jackson, representing Chief Dunton and Deputy Chief Dutton, September 24. A feature of the inquiry was the evidence of Deputy Chief Dutton to the effect that the fire department needed complete reorganization, and plans for such a move are already being contemplated by the city commissioners.

Chief Davies has tendered his resignation and it has been accepted by the commissioners. His request for three months' leave of absence with pay will be heard by the city council October 6, and should the request be granted, Deputy Chief Dutton will carry on as acting chief until a permanent appointment is made.

Hudson's Bay Fur Offices Enlarged

Owing to the expansion of the fur business of the Hudson's Bay Company, it has been found necessary to extend the premises at present occupied by the Manitoba and Athabasca District Offices, and the company have taken over the offices formerly occupied by J. W. Adair, as a printing shop.

Arrangements have been completed to adapt this premises for warehousing of furs, while Mr. Adair's office has been moved to the Albion building.

JOHN CHRISTIE WILL OPEN NEW STORE IN CITY

John Christie, formerly a well-known business man and merchant of Edmonton, has returned to this city and is opening a new establishment on Jasper avenue, between 103 and 104 streets.

Mr. Christie, who makes his home at Victoria, B.C., has, ever since disposing of his business here some 18 months ago, had a desire to return to Edmonton. He feels more at home in this part of the country, he stated, and is quite happy again at the thought of meeting old friends and customers.

The new store is located at 10355 Jasper avenue, but Mr. Christie stated that this was a temporary location. He is also endeavoring to secure another smaller shop near the market for the sale of harness, etc.

The new store will open tomorrow, Saturday morning, with a full stock of well-known merchandise in general lines. Much of the stock is English made, and therefore the quality goes without saying. Mr. Christie makes a practice of buying from England for his several stores, and as a result of his huge purchases is enabled to get them cheaper than otherwise would be the case. He is therefore able to sell them at less.

Mr. Christie will also conduct a mail order business here for the benefit of the farmers and citizens of small communities.

FATHER AND SON LOST

COLLINGWOOD, Ont., Sept. 28.—Local authorities express anxiety for the fate of Robert Bishop, 71, and his son Ernest, 28, Georgian Bay fishermen, who have not been seen since they left here two weeks ago to lift their nets near Christian Island. Storm conditions have prevailed since their disappearance.

One Minute Interviews

WHEAT TOUCHED

"Threshing operations will be completed in the St. Albert, Morinville, Legal, and Vimy districts," according to Lucien Bourneal, M.L.A. for St. Albert, who has just completed a tour of his constituency. By the end of next week if the present favorable weather conditions prevail.

Wheat in most districts has been touched by frost, but until the threshing returns are available it will not be possible to ascertain the damage, continued Mr. Bourneal. So far it is evident that there will be very little No. 1 wheat in these districts."

Climbs Hydro Pole and Instantly Killed

WINNIPEG, Sept. 28.—In a search for stray cattle, Albert Bereyt, farm hand, climbed a high power transmission hydro pole to make a survey of the countryside, and in getting to the top came in contact with a wire. He was instantly killed. He body was found at the foot of the pole this afternoon, a few hours after he had left his employer's farm.

Railway Siding Re-Named in Honor of W. A. Brown, Edmonton

C.N.R. Has Novel Plan for Preserving Memories of Employees

WINNIPEG, Sept. 28.—Old employees are honored in more ways than one. Naming new sidings after them is one of the ways of the Canadian National railways. Recently the new change of time card at the end of the month, the siding at point 46 on the Clearwater division of British Columbia will be named Walton in honor of W. A. Brown, former general superintendent, who has recently retired.

Mile 9 in the same subdivision will be known as Augusburn, in respect to the memory of a prospector, Augusburne, who was located in the territory before the railway line was through. In honor of a former locomotive foreman, B. Hicks of Hodson Bay, the siding at Mile 3 in the Yale subdivision, B.C., has been named Hicks. Others besides railwaymen are honored in this way. Another new siding in the Minnedosa subdivision of Ontario has been named, after the manager of the Canadian Bank of Commerce Winnipeg, C. E. Neagre.

COMEDIAN IS INTERESTED IN HARVESTERS

George Robey Says British Officials to Blame for Some Failures

Officials in Great Britain were to a large extent responsible for some of the complications which had resulted from the influx to the western harvest fields, according to George Robey, world-famous English comedian, when seen at his dressing room at the New Empire theatre on Friday evening between acts of his revue, "Bits and Pieces."

"You may think it odd for me to be interested in such a thing as British harvesters in Canada," he said, "but I am always interested." Continuing, he said he felt that officials' judgment had not been used by home authorities in selecting men.

"It is a man's task to work at the harvest. It is for men of strength and the weakling cannot survive. I have seen among the harvesters little fellows who could hardly lift a portmanteau and surely they were not the type to do harvest work.

However, Mr. Robey was not altogether pessimistic about the harvesting, big strapping fellows of the good old Yeomen of England who

Continued on Page Twenty-four

SAYS PARENTS NEGLECT CHILD

Pointing out the lamentable conditions of juvenile criminals as revealed the recent convention of the Native Sons held in Regina recently, H. D. Ainlay, past national president of the association, addressed upon his motion council assembly No. 17 that the conditions were to be regulated as serious in view of the fact that the facilities for coping with the situation were fully adequate.

He pointed out in furtherance of his arguments that parental control lies at all that is absent in Canada today. In Mr. Ainlay's opinion, are seeking the control of their children which is essential. It is high time that some means can be used in order to awaken the parents to the danger their children were drifting into as a result of their negligence.

In order that a full understanding of this important subject can be arrived at a full evening will be allocated to the discussion of the problem at some future date.

In addition to the above address of Mr. Ainlay's the monthly business of the council was attended to.

Many applications for membership were received and voted upon.

MORE ABOUT
TRUCK DRIVER
CONTINUED FROM PAGE ONE

said that he had been driving the truck for five months and that there was no speedometer on the machine and that he believed that he was going about 10 or 12 miles per hour. Under cross-examination, by crown prosecutor J. W. McClung, he admitted that he was paid by the amount of deliveries he made.

Finnerd said that when he was about 18 yards east of 101st street and he was travelling west on Jasper he saw a man and two girls on the road. He had dropped them in front of his truck and had hit the pole of his own machine when he was about three feet away. He swerved the truck to the left and the right rear wheel passed over the man. When he examined the truck after the accident he found that the right mudguard had been damaged and bent out of the proper direction.

Miss E. Gale, who was walking with Lillian Adelburg, and Annie Helm said that they happened to turn her head around and saw the man in front of the truck. She looked the other way and screamed and again turned and saw the truck passing over the body. The attention of Mrs. Adelburg and Miss Helm first was attracted to the crash and they saw the truck running over the man.

Herbert Montague testified that he saw the truck coming on the right, but said that he thought that the truck was going at 15 miles an hour because it was the speed limit.

Harold Cook and William Henry Isaac testified that they were travelling east on Jasper when they saw the man hit. Dale, who is a taxi-driver, said that the night was quite clear.

Ian Stewart Irvine, a passenger in Cecil's car, testified similarly to Lloyd.

Jews Celebrating Yom Kippur Are Interfered With

JERUSALEM, Sept. 28.—Tuesday's incident at the wailing wall, when Jews, celebrating Yom Kippur, they were interfered with by the Jerusalem police, has stirred extraordinary excitement among the Jewish masses and brought their temper to a point where the whole question of holy places is likely to be raised soon.

By order of the Jewish national council work was stopped for an hour yesterday between 5 and 6 o'clock throughout the entire country. There was a mass meeting in every town and village and resolutions were adopted mailing a protest to the League of Nations and demanding that the wailing wall, the western wall of the Temple and belonging to the Moslems, be returned to the Jews.

KEEP NORTHCOTT SILENT

VICTORIA, B.C., Sept. 28.—Hon. R. H. Pooley, attorney general has issued instructions that no further interviews for publication are to be allowed with Gordon Stewart Northcott, wanted on charges of murder in California, who is now held in Oakalla.

British-Made Movies Of War at 2 Theatres

"Mademoiselle From Armentieres" and "Dawn" Showing Next Week at Capitol and Monarch, Respectively, Start Winter Series

Both dealing with Great Britain's part in the Great War, but from completely different angles, the two all-British films sponsored by The Bulletin which appear at the Monarch and Capitol theatres next week, will start this winter's series of British films with two of the greatest productions ever made in the English studios.

"Dawn," the sensational film dealing with the heroic nurse Edith Cavell and her underground system of helping allied prisoners during the war until she fell victim to the bullets of a German firing party, will be shown at the Monarch theatre, while "Mademoiselle from Armentieres" which boasts a musical score which contains such Army gems as "Old Soldiers Never Die," "Dear Old Pals," "Picadilly," "Back to Your Trenches in Your Old Kit Bag," "Carry Me Back to Dear Old Blighty," and a score of others of the 1914-1918 vintage, will make its initial appearance in Edmonton at the Capitol where a specially augmented orchestra is being pressed into service for the rendition of the old Army favorites.

Both films are part of the movement among British film producers and exhibitors to see that motion pictures showing British life and expressing British sentiments are shown throughout the Empire.

"Dawn" is the film which caused a sensation on its release in England, where many thought that the dramatic scene depicting the last moments of Edith Cavell would arouse again the bitterness of the days when the news first seeped through to England that she had been executed, and even yet there is considerable discussion as to the advisability of producing such an intensely human motion picture with its great possibility of creating much misunderstanding. However, the film, shown in Great Britain and other parts of the Empire, is now being brought to Canada and will make its first appearance here at the Monarch Monday.

"Mademoiselle from Armentieres," although also dealing with the grim side of the war, deals also with its comedy aspects. Many of the scenes are actual battle shots made during the war, while among the actors taking part are colonels who commanded battalions, many of them quartered in Armentieres, majors, captains, lieutenants, non-commissioned officers and men of almost every regiment in the British Army List, and a number of ex-service men from the famous Foreign Legion, the Chasseurs Alpine, the Cuirassiers, and other equally famous French battalions. Included in the cast is Sergeant Tiny Smith, V.C. (of English DVD.) of the Liverpool regiment, Sergeant Gabriel Rosca, of the Foreign Legion, and a score of others whose services won them high honor and many decorations, while the title role of the lead is taken by Estelle Brody, a Canadian film star with the British studios.

Out-of-town Gyros In Edmonton Today

Gyros from Calgary and Cranbrook are in the city today to attend a dinner given to new district officers by the Edmonton club this evening. The visitors were guests at an informal luncheon at noon.

Those who are in the party are C. Lougheed, John S. Mayer, Hrg. Smith, A. H. Williams and O. C. Arnold, Calgary, and J. J. McNaughton and William J. Barner, Cranbrook.

C.N.R. Train Held Up By Derailment

When a car on a fast freight train jumped the rails in the vicinity of Gallowat, half way between Edson and Edmonton the Canadian National No. 2 passenger train was held up for over five hours while the tracks were being cleared.

Gangs from adjoining sections were rushed to the scene of the wreck, and work on the clearing of the wreck was carried out as speedily as possible.

His Work Done Langsner Goes Off to Calgary

With his work in Edmonton completed by A. Maximilian Langsner, whose presence at the Vernon Bocher murder trial this week, was one of the sensations at the hearing, left Thursday night for Calgary. He did not state where he would go after leaving the Southern city.

Dr. Langsner came into the Bocher case when he was called from Vancouver to go to Nanaimo. Also to search for the murder rifle which was missing. A subsequent confession made by Bocher while in the provincial police cells was ruled out at the trial because the court failed to show that Langsner had not used hypnotism or mesmerism on Bocher to lead him to make a confession.

Corrects Impression Of Statements About Croats and Slovenes

Correcting statements appearing in a recent London dispatch in The Bulletin, G. G. Smilanich, of the Jugoslav Information Bureau, stated Friday that the serbs, Croats and Slovenes were all the same nationality under different names. Referring to the recent trouble the Croats underwent in parliament, Mr. Smilanich stated there was always dissatisfaction in his state and this dissatisfaction extended to the Serbs as well as the Croats. He said he had never heard before the statement appearing in the dispatch "that the Serbs and Croats were in different worlds" and declared that during the world war 10,000 Croats left Canada and the United States to join the Serbian army. Religious difference was far, dividing he held.

Belgrade was for a long time in the hands of the Turks and was left behind, but is now on a level with Zagreb, formerly Agram, he said.

NEW BISHOP

WINNIPEG, Sept. 28.—Archdeacon W. A. Geddes, B.A., who for many years has labored among the Eskimos of the Arctic, was elected to the episcopate for the diocese of Mackenzie River.

ALD. FARMILO AND GIBBS TO STAND AGAIN

It was learned in labor circles that Ald. Gibbs, M.L.A. and Alfred Farmilo would possibly be in the field for reelection to the aldermanic board, and that they are likely to receive the endorsation of the labor party when the nomination of candidates takes place.

General appreciation of the work accomplished by these members of the board was expressed by several prominent labor men on Friday morning. It is evident that unless some startling change in feeling takes place that they will be selected to represent labor at the forthcoming civic election.

Hunter is busy with the names of several other labor candidates, and that of Carl Berg is also mentioned as a likely candidate for honors. Whether Mr. Berg will contest any of the vacancies could not be ascertained on Friday morning, but there is no doubt that a strong feeling exists in labor circles that he would have a good chance of winning a seat.

First a decided effort will be made on the part of the Communist section of the party to capture a number of the nominations in the opinion of labor leaders.

Unless there is a very radical change in prominent views there will be no labor candidate in the field for the mayoralty, but it is just possible that at the last moment some candidate will run on the independent ticket. At present the general feeling in labor circles is that the labor party will not endorse a candidate for the mayor's chair.

Brakes Faulty, Auto Knocks Down Girl

Knocked down by a car operated by Morgan MacDonald, 17, of 4216 Alberta street, and struck from a street car at 118th avenue and 84th street, at 11.15 p.m. on Thursday, Louise Wahl, 11712 84th street, sustained severe shock and bruises, according to city police reports. MacDonald reported at the station later and said that the brakes of his Chevrolet coach had failed to hold on the grade.

Here They Are, Folks!

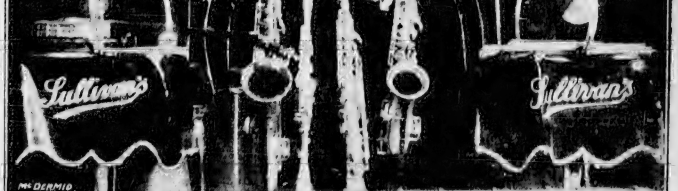

Cecil Lord and the New Sullivan Dancing Academy Orchestra

Reading left to right: John Van Deelen, trombone; Harry McAlish, trumpet, saxophones and clarinet; Johnnie Corcoran, with his snappy drum outfit; Halsall, who tickles the ivories; Cecil Lord, leader and banjoist; Jack Pinsky, saxophones and clarinet; and Fred Harvey, saxophones, clarinet and violin.

IT'S SULLIVAN'S

Opening the Fall and Winter Dancing Season in Edmonton

TOMORROW NIGHT

The Boys in the Orchestra promise you the real Metropolitan "stuff" in dance music—"Nuf Sed." Many parties are already arranged for this night—get on the phone NOW—call up your friends—meet them at SULLIVAN'S—SATURDAY NIGHT!

Be There! — — Regular Admission

Special
- for -
Saturday

Come in and Hear These Models
NO OBLIGATION

CONSOLETTE
$115.00
IMMEDIATE DELIVERY

$10.00 Down

$165.00
FREE SUPPLY OF NEEDLES

PLACES ANY OF THESE
VICTOR ORTHOPHONIC VICTROLAS
IN YOUR HOME

Terms Arranged on Balance

ALVARA
$190.00

A Liberal Allowance on Your Old Phonograph

BARONA
$225.00

10347 Jasper Ave. **LODGE PIANO HOUSE** Phone 4312

Let a Bulletin Want-Ad Rent Your Vacant Room

Edmonton Bulletin

ALBERTA'S OLDEST NEWSPAPER

CLASSIFIED ADVERTISING RATES

1 time, per line	$ .10
3 times, consecutive, per line	.07
6 times, consecutive, per line	.05
Minimum charge for less than 15c.	
Birth, Marriage and Funeral Notices, per insertion (not exceeding 12 lines)	1.00

These Rates Subject to Change Without Notice

Classified Ad. Phone 9324

Classified Index

Acreage for Sale or Rent 56
Acreage Wanted 51
Autos for Sale 80
Auto Accessories 82
Auto Painting 89
Autos and Trucks Wanted 82
Auto Storage 92
Battery Service 82
Buildings for Sale 60A
Books 1
Board and Room Wanted 21A
Business Opportunities 45
Card of Thanks 4
Caring 69A
Carpets, Cleaning, etc. 113
Chicken Ranches 50
Coal, Wood, Fuel 106
Cycles and Motor Cycles 86A
Boats 2
Dogs, Cats and Rabbits 110
Dressmaking 16A
Farm, For Sale 55
Farm Wanted to Buy 53
Farm for Rent 54
Farms Wanted to Rent 53
Fuel and Supplies 106
Garage for Sale 60
Garage, For Sale Miscellaneous 60
Furniture Repairer 9
Furniture Movers 9
Furniture Storage 93
Girls Wanted Male 10
Girls Wanted Female 11
Houses for Sale 40
Houses Wanted 44
Houses for Rent (Unfurnished) 22
Houses for Rent (Furnished) 23
Housekeeping Rooms 28
Horses 108
Incubators 105
Insurance 63
Land and Farms 55
Lots for Sale 42
Lots Wanted 43
Lost and Found 9
Lost, Strayed or Stolen 9
Machinery for Sale 70m
Massage 16
Money to Loan 68
Money Wanted 68
Monuments, Works 8
Musical Instruments 70e
Office Space 31
Pianos 70e
Poultry 104
Poultry Incubators 105
Poultry Wanted 106
Property for Exchange 44
Teachers for Sale 16
Radios 70d
Repairs 12a
Rooms for Rent (Unfurnished) 28
Rooms for Rent (Furnished) 29
Rooms and Board 24
Rooms Wanted 21
Salesmen and Agents Wanted 34
Seed Grain 103
Sewing, Colleges, Tuition 17
Situations Wanted Male 19
Situations Wanted Female 20
Sporting Goods 112
Stocks and Bonds 65
Stores and Offices 31
Suites for Rent (Unfurnished) 22
Suites for Rent (Furnished) 23
Summer Resorts 35
Summer Cottages 35
Swap 111
Teachers Wanted 15
Travelling Opportunities 17
Trucks for Sale 86
Wanted to Rent 53
Warehouses to Rent 31
Warehouse Space for Rent 31
Wanted Miscellaneous 71
Washing Machines 70

7 Births

KINNEAR, [illegible] 1928. To R. & Mrs. [illegible]

8 Deaths

JOSEPH KEOGH

[illegible] Edmonton (formerly

6 Funeral Directors

[illegible] Ambulance 10026 102[illegible]

7 Florists

FRANK WHITTON

[illegible] Edmonton

8 Monument Works

9 Lost and Found

$10.00 REWARD

[illegible]

9a Personals

[illegible]

10 Help Wanted (Male)

CANADIAN LEGION EDMONTON District No. 1

Memorial Hall — Phone 5231

THE EMPLOYMENT BUREAU (of the Great War Veterans Association) is a branch of the Legion endeavoring to aid ex-service men in obtaining suitable employment. Business and professional men requiring help of any description can be made at a moderate outlay to get competent employees and assisted. Write, 'phone or call.

[illegible]

EDMONTON CREDIT

[illegible]

10 Help Wanted (Male) Continued

60 MEN WANTED

To qualify as gas engineers, auto mechanics, welders, battery experts. Call or write

National Auto Tractor School

10568 101 Street, Edmonton, Alta. 221 8th Avenue, E., Calgary, Alta.

COULD YOU BE A PULLER MAN? We have in our district season of the year. We need live ambitious men to distribute advertising samples for a week in the district. Liberal salary and take orders from customers. Permanent work. Apply at once Superintendent, 703 Tegler Bldg. Edmonton.

WANTED — CARPENTERS TO BUILD Scows. Apply Bates & Hackworth, Limited, 9150 Jasper. Phone 2221.

EXPERIENCED CASHIER WITH KNOWledge of cigar-stores. Phone 1818 or call Olympia Cafe.

LEARN BARBERING

Earn while learning, tools supplied, positions found. Now is the time to start. Earn $20.00 to $30.00 per week. Call or write

National Barber College

10229 101 Street, Edmonton, Alta. 221 8th Ave. E., Calgary, Alta.

2 MEN WANTED

To trade modern barbering. Earn while earning. Tools supplied. Positions found. Write for catalogue.

Hemphill Trade Schools Ltd.

10215 101st Street, Edmonton, Alta. Branches from coast to coast.

10a Dressmaking

SPECIALIZING IN WOMENS AND CHILDREN'S dressmaking. Reasonable. 10[illegible] 82 Avenue. Phone 33331.

11 Help Wanted (Female)

WANTED—HAIRDRESSER (WITH OWN or no clientele) to book for Edmonton for our permanent base. Apply Box 92 Bulletin. P-5[illegible]

WANTED EXPERIENCED MAID. APPLY 9424 108 Street. Phone 1282. 11705-227

12a Repairs

GRAMOPHONES, ACCORDIONS, CAMERAS, Violins, Mandolins, Guitars, Banjos, Musical Instruments. Dominion Music Works, 86[illegible]

ALL KINDS OF REPAIR WORK. OXFORD Shoe Hospital, 10[illegible] Jasper.

FARGUS — BEST WORK ON LAWNMOWERS. Sharpening, adjustments, [illegible] Phone 4[illegible]

WATCH REPAIRING. C.P.R. TIMEKEEPER. Direct work service. Irvine. 10[illegible] Jasper. Phone 1[illegible]

14 Salesmen-Agents, Wtd.

$250 MADE

[illegible] Jasper.

15. Teachers Wanted

TEACHER WANTED FOR FOURTH ROOM [illegible]

20 Houses for Rent (Unfur.)

6 ROOM MODERN HARDWOOD FLOORS. Fireplace, centre. 8110 104 Street. Phone 1035. 11734-231

22 Suites for Rent (Unf.)

[illegible]

23 Suites for Rent (Fur.)

ARGONAUT APARTMENTS, 95[illegible] 102A Avenue. Phone [illegible]

24 Rooms for Rent (Unf.)

[illegible]

25 Rooms for Rent (Fur.)

[illegible]

26 Housekeeping Rooms

FURNISHED AND HOUSEKEEPING rooms. 9429 102 Street. Phone [illegible]

27 Rooms and Board

[illegible]

40 Houses for Sale

WEST END

SOUTH SIDE

[illegible]

40 Houses for Sale

CHEAP HOMES

1 Roomed, modern, Norwood near A [illegible] 1 Roomed, modern, Strathcona, [illegible] 1 Roomed modern, North of Alberta Ave., on 101 Street, only $2150, $800 cash. 1 Roomed modern, north of Alberta Ave., on 101 Street, only $2250, $250 cash. 1 Roomed modern, north of Alberta Ave., on 101 Street, only $2300, $250 cash, balance [illegible]

Housing four business close in, 3 rooms rent, furniture low rent, only $3[illegible] 10 rooms, rent [illegible]

E. T. BROWNRIDGE

[illegible] Tegler Bldg. Phone 1969 [illegible]

[illegible] FOR SALE FULLY MODERN [illegible] 3 large nice bedrooms, fireplace hall, [illegible] full basement, gas heat, hardwood floors throughout, [illegible] Ave., West of 115th Ave. [illegible]

NORWOOD—8 ROOM HOUSE, CORNER lot, $3200 real bargain. 8 rooms, [illegible] hardwood floors, hot water heating. [illegible] $5500. 7 roomed fully modern 100[illegible] lot, good condition, [illegible] cash, $600. Dacres 10000 100th Street. [illegible]

NEW BUNGALOW, MODERN CONVENIENCES, [illegible] Phone [illegible]

[illegible] Hogg for [illegible] Phone [illegible]

CHAUVIN AVENUE A 5 ROOM SEMI-BUNGALOW. Real Estate Money to Loan. Clo[illegible]

Edmonton Real Estate Exchange, 114th Street and Jasper. In the Journal Building. Phone [illegible]

[illegible] Phone [illegible]

DUEL 10606 100th Street.

FOR GARNEAU—CO. WEST END BUNGALOWS M. S. Negus, Ltd., 10124 Jasper. B-1

44 Houses Wanted

Houses and Bungalows

We have tenants on the waiting list. Let us rent your property.

Edmonton Real Estate Exchange

[illegible] Jasper. Phone [illegible]

42 Lots for Sale

[illegible]

43 Lots Wanted

LOTS WANTED—GOOD BUILDING LOTS in New Glenora or Highwood; also on H.B. Heights. [illegible] H. J. GILMAN & CO. 49 Tegler Bldg. Phone 2424 or 81[illegible] G-2[illegible]

45 Business Opportunities

CORPORATIONS IN NEED OF CAPITAL

Corporations desiring additional capital are [illegible] to obtain the services of an efficient security sales organization with [illegible] years of successful experience. Replies kept in strict confidence. Apply Box 75 Bulletin.

[illegible]

BAKERY—CENTRAL MODERN BAKERY. Contact 12522 [illegible]

52 Farms for Sale

[illegible]

PODERSKY'S Furniture Mart

CORNER 84 STREET & JASPER. PHONE 4[illegible]

[illegible]

CHESTERFIELD AND DINING ROOM suite, also mixed articles of furniture. 10 Lessard Place. Phone 8[illegible]

SURGE REAL WALNUT DINING SUITE. Excellent condition, must leave be[illegible] 11 Alex Heen Place, Rear Tegler Bldg. [illegible] 100 Street. Phone 4234. 11705-[illegible]

Western Exchange Limited

[illegible] Jasper. Phone [illegible]

[illegible] Jasper. Phone [illegible]

[illegible]

EDMONTON CREDIT BUILDING

Phone 23461

[illegible]

63 Insurance

[illegible] INSURANCE AGENCIES. Financial Agents.

[illegible] Jasper. Phone [illegible]

70 For Sale Miscellaneous

ASHES, FURNITURE AND BOOK EXchange. [illegible] Jasper Ave. Phone [illegible]

[illegible] Phone [illegible]

[illegible] Phone [illegible]

[illegible] Phone [illegible]

BINDER TWINE 40,000 LBS PRIME HOLland twine for immediate delivery. Write or wire Lloyd Dine, 10 Street Hardware Market. Source Phone 8401. D-62

MUNRO'S OUT-SIZE HARDWARE SELLS [illegible] Hardware Phone [illegible]

[illegible] SNAP—4 TUBE RADIO, COMplete with set of battery, [illegible] tube, and speaker, $45 cash. Apply [illegible] 9870 Jasper. First class working order. [illegible]

70a Furniture

MONTH-END SPECIALS IN OUR USED FURNITURE DEPARTMENT

2 Piece Chesterfield set. [illegible]

Bedroom Furniture Offers. [illegible]

Arbuckle Rocker. [illegible]

Arbuckle Sofa Bed. [illegible]

Kitchen Cabinets, [illegible]

Linoleum, [illegible]

Dining Room Table. [illegible]

Good Dining Room Suite. [illegible]

Almond Ware White Enamel [illegible]

Combination Outfits. [illegible]

White Enamel bed with Brass mountings. $8.00

Coal Heaters from $7.50 up.

Guaranteed Coal Ranges from [illegible] up.

CASH OR CREDIT

PODERSKY'S Furniture Mart

CORNER 84 STREET & JASPER. PHONE 4[illegible]

[illegible]

USED FURNITURE FOR SALE

Buffet, 1 Table, 6 Chairs, $45.00

Odd Chesterfield $35.00

9 Heaters ..... 17.00 up

[illegible] FURNITURE

[illegible]

FURNITURE BOUGHT FOR CASH OR exchange. [illegible] Jasper. Phone 2[illegible]

70c Musical Instruments

[illegible]

MASON & RISCH, LTD. [illegible]

[illegible]

CHESTER D. MARTIN INSTRUMENTS [illegible]

[illegible]

HARNESS R. A. O. PIPE LIKE BRENNER [illegible]

[illegible]

[illegible]

70 For Sale Miscellaneous

[illegible]

[illegible]

[illegible]

Buy, Sell or Swap—Bulletin Want-Ads—Phone 9324

OUT OUR WAY - - By Williams

Theatres

AT THE NEW EMPIRE

George Robey, the one and only, himself in person, unsurpassed prime minister of mirth, arrived in this city on Thursday evening and registered at the New Empire Theatre. In his latest and many ways greatest revue success, "Bits and Pieces," in the course of a transcontinental tour, a long-delayed and eagerly awaited visit to this Dominion.

George Robey is probably the one actor in London who drew to the theatre at which he happened to be playing every soldier who went there on leave. It was he who first sang the tuneful and ever-memorable "If You Were the Only Girl in the World"; "So I Stopped and I Looked and I Listened" and "In Other Words" to the "Bing Boys" tune. And as it happened that when he arrived in the Dominion he found himself among friends made in days when friendships were not readily forgotten. As a result the presence of Mr. Robey and "Bits and Pieces" across Canada has been in the nature of an unequivocal triumph and a series of receptions such as have been seldom accorded any artist.

They are all deserved for "Bits and Pieces" is a revue replete with all those ingredients which go to make up a first rate attraction.

First and foremost is Mr. Robey. That he is the prime minister of mirth cannot be denied. He can take the slenderest of material, yes even ancient and threadbare and with his deft methods turn it out refurnished and refurbished and send even the stale crackers into delirious ecstasy. He has only to come on the stage, also his already mirthly raised eyebrows and stare uneasily across the foot-lights and either say nothing, or merely "Mr. word" and hilarious outburst of applause are the result. To make a collection of 1800 or so cash customers laugh by saying "Mr. word" would appear to be about as good a test as could be given a comedian. And Mr. Robey rises to the occasion and emerged with flying colors.

In "Bits and Pieces" Mr. Robey has been supplied with plenty of splendid material, of varying vintages but all dressed up and put over in inimitable Robey manner. Both in his monologues and acts with Miss Hughes he sets and maintains a high standard. The more the Thursday audiences got of Mr. Robey the better he went over. His triumph was complete and unequivocal. Miss Marie Blanche merits a prominent place not only on account of the gill-edged support lent Mr. Robey but also for her scintillating brilliance on her own account. She possesses acting ability in great measure, is most attractive to look upon, has a charming personality and has a more than usually pleasing voice of wide range and fine texture. Her singing of "Dancing Tambourine" was outstanding. In the various sketches she rose to considerable heights and played right up to Mr. Robey's best efforts. A goodly portion of praise must be accorded the Hippodrome Eight. Attendants at the Hippodrome will recall that the chappies of that house always were a feature of the various revues staged. These eight girls are as good as the best. They are trained to the minute in their routine and in addition are vivacious and possess "million dollar smiles." Their work throughout was of the best and drew forth no end of applause.

The Three Reyees, who staged an aerobat specialty figuratively brought down the house. It is many a day since such an excellent act of this nature has been seen.

Jenny Dean, one of the type "gentlemen prefer" will be long remembered for those golden, blonde locks. She is also a singer of attainments and a dancer of ability.

Alfred Leonard proved a capable musical director and a stolid soloist of more than ordinary ability.

The whole show is brimful of good things—skeletons, songs and dances follow one another in rapid succession.

AT THE PANTAGES

True to his word Manager Walter P. Wilson of Pantages, has provided a vaudeville bill for the balance of the week, week that will bear favorable comparison with any seen in the west for many months. Mr. Wilson is not given to gushing about his shows in advance and when he says a show is good, it is good. And so it turned out to be in this case. Each and every act is well worth its place on the bill.

The headliner, is an act of much beauty and attraction. Modena's "Flashes of Art" is an offering far above the ordinary plane. With realism of the best, gorgeous and lavish nature and a large company including several symphony whose harmony would cause even the most skeptical to sit up and take notice, the principals are enabled to render an act excellent in every way. This feature of song and dance fully lives up to its name. Another item that merits exceptional mention is the comedy offering of Bill Telaak and Irene Dean. Here is much delightful comedy. It is of the lighter and most frisky nature, yet the smooth unoffending nature in which the material is gotten across to the audience, brings forth many a hearty laugh and stamps the two artists as being fully alive to their business. John Orren and Company, the company being the comedy Lillian Dres and Vera Orren presented a novel act called "Mike at the Phone" in which are imitated such widely varied things as musical instruments and domestic animals. The transition from one to the other is so easy that the difficulty to Mr. Orren. There is a goodly amount of comedy provided in the main by Miss Orren. The bird went over big. Art Gillham, known as the "whispering pianist" is a child by himself. As a pianist he ranks high and has a novel method which make him distinctive. Certainly he has made good well of the public and who had the duty realized as he was given a number of ovations. "Broken Toys" is the title of a novel offering by a pair of comical clowns. There is an act of a type that must be seen to be appreciated. Screen snap-shots of "The Cratton's Revue" the latest show in Technicolor made the most of the program highly attractive. A Pression and his orchestra, now settled into a most impressive organization did well by the acts and played some melodious music on their own behalf.

AT THE RIALTO

The picture "Mademoiselle from Armentieres" at the Rialto Theatre is a guessing show all the way. The players and their comedy scenes should right up to the scene in the prison pen.

AT THE CAPITOL

When Marie Blanche finished work in "Harold Teen," the first bathing faire comedy now showing at the Capitol Theatre she completed her nineteenth featured role in the short period of two years, a record for such work.

NOW PLAYING — Capitol Entertainment

COLLEGIATE! COLLEGIATE! Yes, It Is Collegiate!

JESSIE MILLAR — Famous Comedienne
GEORGE CHOW — Chinese Tenor

Business Directory
Continued

Painters and Decorators

GRANT McALPINE, PAINTING AND Decorating. Kalsomining solicited. Telephone 1874-L. 10546 96th Street.

FLANNE BROS. PAINTERS AND PAPERHANGERS. 10846 Jasper Ave. Phone 32-L.

W. T. WEEKS & CO. DECORATORS. Wallpaper. Sign Painting. Phone 5859.

Physicians and Surgeons

DR. AMOS, PHYSICIAN AND SURGEON. Office hours 2 to 4 and 7 to 8. 10127 Jasper Ave. A1660.

ROBINSON-SAUL DR. E., GENERAL Surgery, Diseases of Women. Mayo Block, Attendant Office 1-4 Daily. Phone 1815.

DR. C. CARLYLE TATHAM, SURGEON, 104 Parsons Block. Hours: 10-12 a.m. Women's Clinic, Office Phone 4848, Res. Phone 5280.

DR. T. C. CONN, PRACTICE LIMITED TO Diseases of the Nose, Throat, Ears. Tegler Bldg. Phones 4220 and 8250.

EDENSTEE, DR. F. J., DISEASES OF Women. 601 Empire Block. Phones 4220, 8442.

EMPAY DR. PHYSICIAN AND SURGEON. Office 1107 Jasper Ave. Phone 4-2-1 Hours: 2-4.

FERSON, DR. L. D., INFANTS' DISEASES and Diseases of Children. Office: Wing Bldg. Hours 2-4 and by appointment. Phones: Office 4411, Residence 72471.

HOLLISH, DR. W. LEMIEUX, EAR, Nose, Throat and Eye Diseases. Jasper and McDermott Building. Phone 8-2-1.

McDONNELL, DR. J. J. 404 TEGLER BLDG. Surgery and Diagnosis. 10 Women. Phone 2010. Residence Phone 81647.

MORRISON, SALTON, GRADUATE V. Diseases of the Nose, Throat, Ears. Nelles Bldg. Jasper. 4846.

PEARCE, DR. MILLICENT, PHYSICIAN. Diseases of Women and Children. Phone 4221. 1-3 p.m.

ORR, DR. HAROLD, DISEASES OF THE Eye, Ear, Nose, Throat. Bonnie Block. Phone 4282.

DR. C. E. SIGLY, PHYSICIAN AND Surgeon. 707 Tegler Block. Phone 4-2-1. Residence Phone 72-2-1.

Plumbing

H. KELLY & CO., PLUMBING, HEATING, Gas Fitting, sprinkler equipment. 10014 Jasper Ave. K-1.

JAMES CARVER, PLUMBING, HEATING, Gasfitting. 10143 101st St. Phone 8-2-1.

REID & TURNBULL, PLUMBING AND Gas Fitting. Gas Burners and Appliances. Furnace coil-gas combination burner. 9523 Jasper Avenue. Phone 1888. R-2.

Rubber Stamps

EDMONTON RUBBER STAMP CO., LTD. Stamps and Seals. 10037-101A Ave. Phone 8-2-1.

Sheet Metal Works

BARRY SHEET METAL, 10711 94 STREET. Furnaces, chimneys, roofing, general tinsmithing. Phone 5621.

Surgeons

WOOD, DR. C. G., SURGEON, DISEASES of Women. 305 Tegler Block. Phone 1626 and 2188.

MACNETH, A. W., F.R.C.S., EDIN., SURGEON. Diseases of Women. Office, 712 Tegler Building. Phone 6211. Residence Phone 72565.

Sewing Machines

SINGER SEWING MACHINE CO., 10046 Jasper Street. Distributors for Northern Alberta.

Surveyors

CAUTLEY, R. H., SURVEYOR AND Engineer. 1410 Dominion Bldg. Phone 1731.

DUNCOLL & KNIGHT, SURVEYORS AND Engineers. Maps and C.P.R. Bldg. Phone 1701.

Tailors

LEONIDAS A., CUSTOM TAILOR, CLEANING and Pressing. Jasper Ave., at 97 St.

Tea Merchants

NATIONAL BLEND TEA CO. COFFEE IN Sealtest and appetizing. Coffee roasted daily. 102 Bay, opposite the Bay.

Tents — Awnings

EDMONTON TENT AND MATTRESS CO., 116 Awnings, Tents, Tarps, all kinds of canvas goods made to order. Mattresses renovated. Phone 1769. 104 Street. L-9.

NORTHWEST TENT AND AWNING CO. Manufacturers of tents, awnings, canvas goods. 10117 Jasper Ave. C-1.

Business Directory
Continued

Wedding Cakes

WEDDING CAKES ON SHORT NOTICE, packed and shipped anywhere. Chas. Hudson's Ltd. Phone 3003. H-11

Watchmakers

GLAUER, J., SWISS WATCHMAKER. Watches repaired at low cost. 842 116th Ave. G-19

HIGHLY EFFICIENT WATCHMAKERS. Work guaranteed. Mail orders receive prompt and efficient attention. Irvine Kline, 10124 Jasper Ave. E-3

COMING EVENTS

Canadian Legion Memorial Hall Wabio Drive and Dawes Saturday Sept. 29th. Ladies prizes, wind dresses, big prizes, grand old bachelor club bag and suit cases. Remember Wednesday, Oct. 3rd. Canadian Legion. Well-known tin-mud-wrestler Drew and novelty dances. Prizes for Wednesday, 50-piece dinner set, silver tea set, 26-piece cutlery set and four 26-piece toilet set, 2 cake sets and fruit bowl. Gentlemen's pants novelty dance 10 pm. 8-piece orchestra. If unpleasant prize is Mr. Neville window, you will bring your friends. Popular admission. Ladies 25c, gents 50c.

It's tomorrow night folks—the big colourful assembly dance of young people listening to the fall and winter dancing season in Edmonton. Be sure going if you like a real dance. Free bird a wonderful entertainer. The Crystal Ballroom has been on the same Academy. Certainly promises you the real Metropolitan dance. Dancing the latest modes of the day. Get on the promenade and arrange to meet your partner at Sullivan tomorrow night. Be there. Regular admission. It Saturday night.

The regular monthly meeting of the Edmonton Branch, No. 1 Canadian Legion B.E.S.L. will be held on Friday, September 28th, 1928, at 8:00 p.m. in the Memorial Hall. All members are requested to attend.

St. David's Welsh Society meets tonight in the Elks Hall at 8 o'clock. A good program, refreshments and election of officers for the coming season.

Loyal Order of Moose, whist drive and dance, Saturday, Sept. 29, Moose Hall, 97th St. and Jasper Ave. Cards 8.15 to 10.00, dancing 10.00 to 12.00. Attractive prizes, good music. Everybody welcome.

Grand concert, Sunday, Sept. 30th, Empire Theatre. Alan Browne, Troubadour, leading talent and Boucher School of Dancing.

Government Liquor Control Act of Alberta

APPLICATION FOR BEER LICENSE

Public notice is hereby given that the undersigned intends applying to the Alberta Liquor Control Board for a Licence to sell Beer by the sample open bottle, for consumption in conjunction with the provisions of the Government Liquor Control Act of Alberta, and regulations made thereunder, with respect to the following premises:

Hotel is situated in the unincorporated Village of Fenelon, Lot 2, Block 1, South W. Section 16, Tp. 52, Rge. 1, West of 5th Meridian. Beer room is located on N.E. corner of hotel.

Dated at Fenelon, in the Province of Alberta, this 18th day of September 1928.

P. L. PRUDEN,
Applicant

Notice to Creditors

In the Estate of JOSEPH DANIEL MAHONEY, late of the City of Edmonton in the Province of Alberta, Merchant, Deceased.

NOTICE is hereby given that all persons having claims upon the Estate of the above named Joseph Daniel Mahoney, who died on the 20th day of August, A.D. 1928, are required to file with Mrs. Margaret Mahoney, Mr. Harry and Joseph Harry Mahoney, Administrators of the said Estate, 10028 Jasper Avenue, Edmonton, on the 20th day of November, 1928, a full statement duly verified of their claims and of any securities held by them and that after that date the said Administrators will distribute the assets of the deceased among the parties entitled thereto having regard only to the claims of which Notice has been filed or which have been brought to their knowledge.

DATED at Edmonton, Alberta, this 26th day of September, A.D. 1928.

JAMES H. [illegible]
Solicitor for the Administrators.

AT THE DREAMLAND

Charlie Chaplin in "The Circus" at the Dreamland Theatre, plays a tramp, a character which is but another phase of Chaplin's concept of man.

AT THE PRINCESS

Being an expert dancer aided Reginald Denny in depicting the role of a prize fighter in his newest production for Universal, "On Your Toes."

AT THE MONARCH

Universal made sure of the proper settings for the "Grip of the Yukon," the great Alaskan epic featuring at the Monarch Theatre today, for the picture is under the technical supervision of Alaska Jack Gilslyan, well known Alaskan guide and adventurer.

Such Popularity
THE
Arcadian Merrymakers
AT THE
MOOSE HALL
Cor. 97th and Jasper Ave.
Play those Dance Hits for "DANCING AS YOU LIKE IT" from 9 p.m. to 1 a.m.
Ladies 25c Gents 50c

KING EDWARD ROSE ROOM
SUPPER DANCING
EVERY NIGHT
Five-Piece Orchestra
SPECIAL LUNCHEONS and Dinners—Afternoon Teas

EMPIRE THEATRE
TONIGHT TWICE TOMORROW
FIRST APPEARANCE IN CANADA
George Robey
AND HIS OWN LONDON COMPANY
PRIME MINISTER OF MIRTH
MARIE BLANCHE
IN HIS LATEST LONDON REVUE
BITS AND PIECES
EVGS. (8.50) $2.50, $2.00, $1.50, $1.00
SAT. MAT. (2.50) $2.00, $1.50, $1.00

Lethbridge Breweries, Limited

To the Holders of the 7% First Mortgage, Ten Year Sinking Fund Debentures of the above named company, secured by Trust Deed by way of Mortgage dated the 1st day of April, A.D. 1927, in favor of The Canada Trust Company, Trustee

NOTICE is hereby given that on the 1st day of October A.D. 1928 the undersigned will commence Edmonton and Calgary Edmonton and Lethbridge in the Province of Alberta, pursuant to the powers contained in the said Trust Deed.

AND NOTICE is also given that the said Trust Deed provides that coupons or the said Debentures will cease after the date so specified, namely, the 1st day of October, A.D. 1928, excepting coupons held by or on behalf of the company falling to mature on the said date, and such coupons will be paid upon presentation of such coupons.

DATED at the City of Lethbridge, the Province of Alberta, this 24th day of August, A.D. 1928.

LETHBRIDGE BREWERIES LIMITED
[illegible]

Rialto
TODAY

MOTHER-HOOD
The Great Human Drama in all its Glory
Comedy — Fox News
One Reel Color Classic
GRAYDON TIPP and his BAND
8:45 Nightly

EMPRESS
TODAY
THUNDER
The Wonder Dog
IN
"HIS MASTER'S VOICE"
STARTING MONDAY
O-M-A-R
IN PERSON
MYSTIC CRYSTAL SEER

"THE HOUSE OF QUALITY"
PANTAGES
UNEQUALED VAUDEVILLE
TODAY AND SATURDAY
Presenting the Greatest Vaudeville Bill ever seen in Western Canada
COMEDY REIGNS SUPREME
MODENA'S FLASHES OF ART
Featuring MONYA-DANCE D'ARTISTE with ERNESTO in a De Luxe Fantasy of Song and Dance
BILL — TELAAK & DEAN in "CALLING" — IRENE
SUCCESSION OF LAUGHS
JOHN ORREN & COMPANY. Presenting their Original Novelty "Mike at the Phone"
ART GILLHAM - - - - - The Whispering Pianist
BROKEN TOYS - - - - - - A Novel Oddity
FILM PRESENTATION
"THE CZARINA'S SECRET." Powerful Drama in Technicolor And Screen Snap Shots
Make Reservations Now—Box Office Open Daily from 12:30—Phone 1062
"MEET ME AT THE PAN"

Monarch
TODAY
FRANCIS X. BUSHMAN
NEIL HAMILTON
IN
Grip of the Yukon
Passed "U"
A vivid screen version of thrills and adventure in Alaska

PRINCESS
REGINALD DENNY
IN
On Your Toes
Handsome, dashing Denny in the thrill picture of his career

DREAMLAND
CHARLES CHAPLIN
IN
The Circus
His Latest Comedy Feature
Travels Brilliance, Wit and Genius
A Story of the Big Top

"THE BIG PARADE" OF THE BRITISH!
Look Who's Here! The popular heroine of the world-famous war song come to the screen now as the central Figure of a stupendous Film romance
MADEMOISELLE FROM ARMENTIERES
WITH
ESTELLE BRODY
Passed "U"
Distributed by Metro Goldwyn Mayer

HOW you'll fall for this chic French mamselle! When she said "Je vous aime," her soldier sweetheart knew what love was!
A first-rate war romance, filled with heart raids and enemy raids, that has been the sensation of the Continent!
THREE DAYS ONLY
MONDAY
THE HOUSE OF HITS
Capitol Entertainment

Aldermen and Commissioners Take Solid Stand Against Power Plant Sale

Many Arguments Used in Turning Down Tender of Canadian Utilities Co.

Calgary Power Asks Permission to Withdraw Offer to Avoid Confusion—Will Submit Again at Later Date

CONTINUED FROM PAGE ONE

dian Utilities Ltd., was asked to present his offer to the council, and made the following statement:

Mr. Mayor and Aldermen:

I wish to express my appreciation for this opportunity of explaining our offer which we have submitted for the electric light and power plant and distribution system.

There has been a remarkable change in Western Canada, particularly during the last year, in the regulation of the increased efficiency obtained by centralizing and generating electricity in power stations strategically situated and distributing over a large area. In consequence rates have been reduced and communities not otherwise served have been able to obtain twenty-four hour service. Municipalities have, with the growing demand which has arisen through the increased development of the country, not only been saved from the additional expenditure involved in enlarging their power plants to meet the increasing demands, but also they have been able by the sale of their utilities to obtain funds to carry out necessary improvements which have long delayed and which increasing prosperity so urgently demands.

You will realize the extent of the change which has been made through development by private capital when I tell you that this time last year there was not a mile of transmission line in the Province of Saskatchewan, whereas today there is over one thousand miles.

I would not be here tonight in support of the proposition which has been submitted to your consideration, knowing as I do the problems which confront you, the proposal which I make on behalf of my Company to purchase the Electric Light and Power Plant and the Distribution System is to the advantage of the City of Edmonton and that its acceptance will help in a very material way to solve those problems.

Private Ownership Has Advantages Over Public Ownership

[illegible] that in submitting an offer [illegible] to the City Council [illegible] Public Ownership and [illegible] I can do no better than by saying that I have [illegible] years experience in the operation of the different public and [illegible] and I do not hesitate to say that the advantages of private operation [illegible] the advantage of the community [illegible] generally speaking the [illegible] communities.

Service is generally much better, [illegible] rates are, as a [illegible] municipal government is [illegible] attention [illegible] the public, whereas [illegible] taken owing centre of attention [illegible] Canada the result is as follows:

	Privately Owned	Publicly Owned
No. of Plants	390	32
Capital Invested	$ 430,817,425	$ 323,402,640
Kilowatt Hours generated	2,797,480,000	4,253,000,000
Revenue	$ 47,017,558	$ 41,022,178
Expenses	24,672,618	28,144,186
Salaries and wages	8,596,978	7,346,822

	Privately Owned	Publicly Owned
Revenue	.61 cent	.95 cent
Expenses	.31 cent	.66 cent
Interest	.55 cent	.75 cent

Ontario Hydro Electric is often [illegible] as an example to be followed [illegible] when compared with results under private ownership in the Province of Quebec, it will be found that the cost of operation is greatly to the advantage of the latter.

	Quebec with taxes	Ontario without taxes
Main primary power capital	421,710 H.P.	1,097,480 H.P.
Capital per H.P.	$ 267,750,000	$ 298,587,222
Gross Revenue	184	272
Total K.W.H. Generated	26,646,776	39,472,334
Revenue per K.W.H.	4,012,300,000	3,000,637,000
Revenue per Kilowatt hour in the City of Montreal	6.04	1.00
Revenue per Kilowatt hour in the City of Toronto	1.01	1.08

Capital Investment—Revenue and Expense per Kilowatt Hour Under Private Ownership Greater Than Under Public Ownership

Province of Manitoba—Public Ownership a Failure

[illegible] Provincial Government [illegible]

As to the benefits that have accrued to the Province due to this enterprise, the Board of Development has the benefits accruing to those Towns that are satisfied with the service and rates under the existing contracts and the benefits that have accrued to the farmers who use electric energy from this plant [illegible] the Province as a whole for the losses that they are sustaining and that they will continue to sustain from the operation of the present plant. On the other hand if the patrons of the Power Commission were to pay the cost of the energy they are taking then there would be no benefits accruing to those patrons for the reason that energy could have been generated locally at less cost.

[illegible] Manitoba, like the entire Western Canada, has greatness in industrial expansion in that of the future results and I think it is the generally accepted opinion that if our rate less labor troubles and labor unrest prevailed in that Province than in any large nation in the world.

[illegible] of the Manitoba Hydro generated by private owned electric light and power companies and municipal plants in 1927 and 1928 is as follows:

	Kilowatt hours generated	%
By Private Companies 1927	311,445,476	92.2 %
	30,600,000,000	93.37 %
By Municipal Plants 1927	19,564,419	5.8 %
	2,200,000,000	6.63 %

[illegible] realized from the above development of electricity has been greater in the United States than in any other country in the world or in fact greater than the rest of the world put together.

Under Private Ownership the results are:

1. Allow me to summarize just briefly the main features of our offer for your electric light and power plant and distribution system.

2. We will assume the burden of the debt at present charged on these purposes.

3. Pay the City $1,500,000.00 in cash.

4. Pay to the City at the termination of the first year of operation 37% of the gross revenue (not including revenue derived from street railway, pumping plant or street lighting) and increasing the percentage by one-half of one per cent until it reaches 50% per annum, and thereafter it will continue at that rate.

5. Reduce the domestic lighting rates by two cents per K.W.H.

Contribution Towards Taxation Greater by Accepting Offer of Canadian Utilities Limited

[illegible] taking the figures from Mr. Commissioner's report, the City will receive annually the next five years in the acceptance of our offer the following amounts compared with what the city will obtain under its own operation:

	Canadian Utilities Offer	City Operation
1929	$ 543,000	$ 460,625
1930	543,000	$ 416,000
1931	543,000	$ 416,000
1932	$ 486,000	$ 424,000
1933	$ 429,000	$ 424,000
	$2,969,000	$2,092,625

So that even on Mr. Cunningham's estimate the City will receive more for the relief of taxation during the first five years by the acceptance of our offer than it would receive from the city operation, but it should be remembered that in the case of private ownership the City indirectly guarantees the above amount of $2,092,625 with, of course, a slight variation in the amount earned in the percentage on the gross revenue.

Some Mr. Cunningham's report has been prepared the City Council has decided to secure one impartial report on the City's affairs. Adjust the domestic rates by two cents so that in consequence the revenue upon which Mr. Cunningham's report was based will be compensated. We have to be reduced therefore making the above figures a little less in our Company's offer in order to make the figures agree, for the purpose of comparison, with those of Mr. Cunningham's report.

Increased Taxation

Mr. Cunningham has stated that the reduction in revenue of the Electrical Department amounts to the reduction in rates will be an average of $18,000.00 per month or a total $216,000. Part of this loss will however be made up by the increase in revenue of electricity due to the lower rates. This we estimate however, will not be sufficient to offset the loss in revenue of the Electric Light Department.

According to the Budget figures of the City it is estimated that the Electric Department will show this year earn a surplus of $112,000. The actual surplus earned to the end of August is $89,208.26, or an average of $35,000 per month, or on the same basis for the year $133,800 and $236,000 due to the reduction in rates on the 1st November, $207,800.

Next year however, due to the reduction in rates, even although an increase has been allowance for this year 20%, for increased sales, the Electric Light Department is expected to having a surplus estimated this year of $105,800, will have a deficit of approximately $26,000.

In such an event instead of having a surplus as will be the case this year from this source of approximately $107,800 which goes into general revenue to reduce taxation the taxpayer will have to make up the equivalent of $127,800 which for the present assessment is equal to an increase in the tax rate of over two mills. By the acceptance of our offer not only does the consumer get the advantage of the reduction in rates but the taxpayer is not penalized by increased taxation.

Increased Power Rates

At the Council meeting on Monday last a recommendation was made by Mr. Cunningham to adjust the Electric Power rates. No doubt Mr. Cunningham has in this recommendation in mind the loss in revenue due to the reduction in the power rates. If the new schedule is adopted it will increase the charge for power to the larger power consumers by approximately 25%.

The case of a power user with a demand of 100 K.W. and a consumption of 50,000 K.W.H. per month will account for one month under the present schedule would be $250, and under the proposed $445, an increase of 80%. If the new schedule is not adopted by the Council then Mr. Cunningham's plan to make up some of the loss due to reduction in the domestic rate is defeated and if the new power schedule is adopted then it will not prove attractive as the present power schedule to attract new industries or encourage the idea that are now established.

The offer which we have submitted does not provide for the adjustment upward or downward of power rates, the question of rates above the operation of the electric light and power plant by the City as compared with operation by our Company has the following disadvantages:—

1. While the rates for domestic consumers are reduced the loss in revenue is made up by an increased tax levy.

2. The rates for power will not be so attractive if the proposed power schedule is adopted by the City Council.

The citizens of Edmonton will appreciate that these two adverse conditions may have a considerable retarding effect on the development of Edmonton just at a time when the pendulum is on the upward swing and considerable development is taking place in Western Canada.

City Saved Expenditure

By the acceptance of our offer the City will be saved the expenditure on power plant extensions estimated to cost $2,130,000.00. Mr. Cunningham in his report states that "the first addition would take place to carry the peak load of 1930". The estimated cost of this addition is $1,400,000 and the estimated additional capital expenditure up to 1940 is $730,000, making a total of $2,130,000.

Operation on Ragged Edge

That a by-law will have to be submitted to the Burgesses early next year for permission to expend $1,400,000 on the power plant is undoubtedly the opinion of Mr. Cunningham, inasmuch as the plant will be insufficient to meet the peak load during the winter of 1929-1930.

Mr. Cunningham in his report says "The power plant capacity (maximum) is 18,000 K.W. but we will carry a load of 14,000 K.W. It should be noted that while the total power generating capacity is 20,000 K.W. this amount does not increase the total capacity to meet the peak load demand. The maximum load which the plant will carry is limited by the steam producing capacity of the boilers."

"Further the older Turbo Generators as compared with modern Turbines are more expensive in the quantity of steam used to produce a Kilowatt hour. As a result, if an output of 10,000 K.W. is required during the peak load season the plant would be operating at 50% of its maximum demand."

Mr. Cunningham will undoubtedly admit that the operation of the power plant is on the ragged edge and if a break-down should occur with any of the boilers or the generating units the load cannot be supplied.

There is no greater retarding effect to the development of a community particularly when it is on the commencement of a new era of prosperity than to be short in the supply of electricity for power. No manufacturer requiring a large block of power would think of establishing a factory in a community where such condition obtain.

Mr. Cunningham in his report states that the boiler capacity of the plant is 14,000 K.W. and he estimates the peak load in 1929 at 10,000 K.W. It is obvious therefore he cannot carry this load every although the boilers are working at 100% capacity.

Even during the present winter of 1928-29 it will be impossible to carry the peak load if any of the boilers should be shut down. The peak load is 10,000 K.W. substracting one of the boilers leaves 10 K.W. less than the load which have to be put on the line which have a much higher water rate. As the present boilers have a maximum evaporating rate of 250,000 lbs. of water per hour which will carry a load of 14,000 K.W. it is obvious that if it is required to place inefficient units on the line which have a higher water rate the plant will be unable to carry the load.

No private company could or would run a plant with no margin of safety such as is now being done with your plant and this is one of the several criticisms of the present plant that it should be done.

The offer of the Canadian Utilities stipulates that the plant will at all times be kept up to sufficient capacity to meet all demands which may be made upon it and to do this it would immediately afterwards put our offer here accepted take steps to install additional up-to-date boiler capacity.

Mr. Cunningham's Forecast

Mr. Cunningham has made a forecast of the future output of the power plant and the K.W. Hours sold of the electric light department, and after arriving at certain conclusions he concludes "to make the future outlook as close as possible to the true outlook

For the first five year period we would approximately agree with his forecast, although even a period of five years is somewhat long to forecast with any accuracy. Generally speaking, it is difficult to estimate future growth of output revenue and operating expenses for a longer period than three years.

According to Mr. Cunningham's forecast the Company would show for the next period of five years a profit of $1,000,000 greater annual revenue which could be used for the relief of taxation than under the Canadian Utilities offer. The way in which he can show that City operation, so far as annual surpluses are concerned, is better than that of our Company, for the succeeding five years, is by the fact that he has allowed an increase in load, a load which cannot be expected to materialize for one or two years from the estimated forecast of the rate decrease.

A forecast of the ten years increase in the load at the power plant and the consequent increase in revenue we commonly cannot be made with any accuracy and is a matter of fact is sheer guessing.

If a reasonable curve is drawn showing a reasonable increase in the growth of the City based on past experience and the population of the Dominion in view of the period of prosperity which we are and undoubtedly will experience for the next ten years or twenty years of continuous prosperity as established by Mr. Cunningham then instead of having in 1939 an output of 147,000,000 K.W.H. you would have an output in that year of approximately 565,000,000 K.W.Hs. as compared with an estimated output of this year of 42,000,000 K.W.Hs. an increase in that period of 400%.

By this method making allowance for some period of depression during the next ten years we would instead of an accumulated surplus of $6,148,000 as Mr. Cunningham shows under City operation of the utilities, there would be an accumulated surplus of $1,134,000 as compared with an accumulated surplus at the end of that period if our offer is accepted of $1,778,225.

The difference being of course that in the latter case the surplus are distributed to the City whereas under City operation they are merely forecasts predicated upon an optimistic outlook of the future and that the Burgesses will at all times approve the necessary expenditure to keep the plant up to date and efficient in operation. Past experience has repeated itself that "Prosperity is Unpredictable."

Centralized Power Plant

By accepting our offer the City is assured of one of its largest industries, i.e., its power plant, being maintained and fully operated 365 days in the year. Large expenditures will from time to time be made on improvements and the quantity of coal used in the operation of the plant will be increased, thereby providing employment in the local mines.

There is no economical development within reasonable transmissionable distance of the City which would enable electricity being furnished at less cost than by generation with coal in an up-to-date steam plant. It is a well-known fact amongst Engineers that hydro development from water transmission cannot be relied upon for daylights or very low temperature supplemented by modern plant which is now ready for the general use of power in steam plants where coal is cheap and where up-to-date scientific methods are adopted. That this statement can easily be verified and substantiated by enquiry in the Eastern, Central or Western Provinces.

The establishment of a large steam plant with steam generated with powdered fuel in Edmonton is undoubtedly the solution of the power problem in Northern Alberta, and if our proposal is accepted it is our intention to carry out such a scheme.

If the Burgesses of Edmonton will not approve of a by-law next spring to expend $1,400,000 upon enlarging and bringing up to date Edmonton's power plant, then the City is faced with the prospect of obtaining its power from some other source or selling its plant. It cannot afford to do such as this when industries will be coming for power and it will be necessary to have sufficient equipment to meet the estimated energy which will be demanded.

If the former alternative is adopted then the chance of developing a scheme of a centralized steam generating plant with Edmonton as a centre will have passed and in consequence the amount of labor employed in the power plant and the mines will have diminished and the City will be compelled to take power from some other source which is bound to be more costly than by generation in its own power plant.

The Cash Offer

Not only do we offer to pay the City $1,500,000 in cash, but we also assume the Municipal Debt outstanding against these utilities.

[illegible] the allegations of civic administration in this City that improvements have during the last fifteen years been badly neglected streets even in the heart of the City are in a deplorable condition and that essential districts both on the North and South side of the River have been sadly neglected. So much so that visitors from all parts of the Continent have probably remark upon the lack of improvements, which every progressive and up-to-date City usually has.

It may be thought by some that with a free dispensation of such a large amount as $1,500,000 the money might not be expended with diversion and to the full advantage of all sections of the City. This can easily be controlled in the same way as capital expenditure is now controlled. The fund could be paid into a trust account and could only be expended upon a two-thirds majority vote of the burgesses being obtained.

The City should not lose sight of the fact that in addition the capital expenditure of $1,400,000, estimated by Mr. Cunningham in report to the Power Plant, that other large capital expenditures must also be incurred by the City in the very near future if it wishes to keep abreast of the times.

For instance, over one million dollars will have to be expended upon the telephone system, large expenditures will have to be incurred in respect to roads, sewerage, parks and other necessary improvements, at the same time the City must surely realize if it wishes to attract industries the urgent necessity of not only preventing the increase but if possible reducing the rate of taxation.

By accepting our offer the City is—

(a) Relieved of the debt in respect to its electric light and power utility.

(b) The rates for electricity will be no greater, if not less, than those charged by the City.

(c) The amount contributed to taxes will be as great, if not greater, that now contributed or to be contributed towards the relief of taxation.

(d) One of the largest industries in the City is maintained and enlarged, thereby retaining the payroll in the power house and also in the mines.

With the new era of prosperity already in existence in Western Canada, if Governments would take care of their finances and encourage private capital rather than allow private capital to [illegible]

Increased Taxation

Mr. Cunningham has stated that the reduction in revenue of the Electrical Department amounts to the reduction in rates will be an average of $18,000.00 per month or a total $216,000. Part of this loss will however be made up by the increase in revenue of electricity due to the lower rates. This we estimate however, will not be sufficient to offset the loss in revenue of the Electric Light Department.

According to the Budget figures of the City it is estimated that the Electrical Department will show this year earn a surplus of $112,000. The actual surplus earned to the end of August is $89,208.26, or an average of $35,000 per month, or on the same basis for the year $133,800 and $236,000 due to the reduction in rates on the 1st November, $207,800.

Next year however, due to the reduction in rates, even although an increase has been allowance for this year 20%, for increased sales, the Electric Light Department is expected to having a surplus estimated this year of $105,800, will have a deficit of approximately $26,000.

In such an event instead of having a surplus as will be the case this year from this source of approximately $107,800 which goes into general revenue to reduce taxation the taxpayer will have to make up the equivalent of $127,800 which for the present assessment is equal to an increase in the tax rate of over two mills. By the acceptance of our offer not only does the consumer get the advantage of the reduction in rates but the taxpayer is not penalized by increased taxation.

Increased Power Rates

At the Council meeting on Monday last a recommendation was made by Mr. Cunningham to adjust the Electric Power rates. No doubt Mr. Cunningham has in this recommendation in mind the loss in revenue due to the reduction in the power rates. If the new schedule is adopted it will increase the charge for power to the larger power consumers by approximately 25%.

The case of a power user with a demand of 100 K.W. and a consumption of 50,000 K.W.H. per month will account for one month under the present schedule would be $250, and under the proposed $445, an increase of 80%. If the new schedule is not adopted by the Council then Mr. Cunningham's plan to make up some of the loss due to reduction in the domestic rate is defeated and if the new power schedule is adopted then it will not prove attractive as the present power schedule to attract new industries or encourage the idea that are now established.

The offer which we have submitted does not provide for the adjustment upward or downward of power rates, the question of rates above the operation of the electric light and power plant by the City as compared with operation by our Company has the following disadvantages:—

1. While the rates for domestic consumers are reduced the loss in revenue is made up by an increased tax levy.

2. The rates for power will not be so attractive if the proposed power schedule is adopted by the City Council.

The citizens of Edmonton will appreciate that these two adverse conditions may have a considerable retarding effect on the development of Edmonton just at a time when the pendulum is on the upward swing and considerable development is taking place in Western Canada.

City Saved Expenditure

By the acceptance of our offer the City will be saved the expenditure on power plant extensions estimated to cost $2,130,000.00. Mr. Cunningham in his report states that "the first addition would take place to carry the peak load of 1930". The estimated cost of this addition is $1,400,000 and the estimated additional capital expenditure up to 1940 is $730,000, making a total of $2,130,000.

Operation on Ragged Edge

That a by-law will have to be submitted to the Burgesses early next year for permission to expend $1,400,000 on the power plant is undoubtedly the opinion of Mr. Cunningham, inasmuch as the plant will be insufficient to meet the demand during the winter of 1929-1930.

Mr. Cunningham in his report says "The power plant capacity (maximum) is 18,000 K.W. but we will carry a load of 14,000 K.W. It should be noted that while the total power generating capacity is 20,000 K.W. this amount does not increase the total capacity to meet the peak load demand. The maximum load which the plant will carry is limited by the steam producing capacity of the boilers."

"Further the older Turbo Generators as compared with modern Turbines are more expensive in the quantity of steam used to produce a Kilowatt hour. As a result, if an output of 10,000 K.W. is required during the peak load season the plant would be operating at 50% of its maximum demand."

Mr. Cunningham will undoubtedly admit that the operation of the power plant is on the ragged edge and if a break-down should occur with any of the boilers or the generating units the load cannot be supplied.

There is no greater retarding effect to the development of a community particularly when it is on the commencement of a new era of prosperity than to be short in the supply of electricity for power. No manufacturer requiring a large block of power would think of establishing a factory in a community where such condition obtain.

Mr. Cunningham in his report states that the boiler capacity of the plant is 14,000 K.W. and he estimates the peak load in 1929 at 10,000 K.W. It is obvious therefore he cannot carry this load every although the boilers are working at 100% capacity.

Even during the present winter of 1928-29 it will be impossible to carry the peak load if any of the boilers should be shut down. The peak load is 10,000 K.W. substracting one of the boilers leaves 10 K.W. less than the load which have to be put on the line which have a much higher water rate. As the present boilers have a maximum evaporating rate of 250,000 lbs. of water per hour which will carry a load of 14,000 K.W. it is obvious that if it is required to place inefficient units on the line which have a higher water rate the plant will be unable to carry the load.

No private company could or would run a plant with no margin of safety such as is now being done with your plant and this is one of the several criticisms of the present plant that it should be done.

The offer of the Canadian Utilities stipulates that the plant will at all times be kept up to sufficient capacity to meet all demands which may be made upon it and to do this it would immediately afterwards put our offer here accepted take steps to install additional up-to-date boiler capacity.

Mr. Cunningham's Forecast

Mr. Cunningham has made a forecast of the future output of the power plant and the K.W. Hours sold of the electric light department, and after arriving at certain conclusions he concludes "to make the future outlook as close as possible to the true outlook

Centralized Power Plant

By accepting our offer the City is assured of one of its largest industries, i.e., its power plant, being maintained and fully operated 365 days in the year. Large expenditures will from time to time be made on improvements and the quantity of coal used in the operation of the plant will be increased, thereby providing employment in the local mines.

There is no economical development within reasonable transmissionable distance of the City which would enable electricity being furnished at less cost than by generation with coal in an up-to-date steam plant. It is a well-known fact amongst Engineers that hydro development from water transmission cannot be relied upon for daylights or very low temperature supplemented by modern plant which is now ready for the general use of power in steam plants where coal is cheap and where up-to-date scientific methods are adopted. That this statement can easily be verified and substantiated by enquiry in the Eastern, Central or Western Provinces.

The establishment of a large steam plant with steam generated with powdered fuel in Edmonton is undoubtedly the solution of the power problem in Northern Alberta, and if our proposal is accepted it is our intention to carry out such a scheme.

If the Burgesses of Edmonton will not approve of a by-law next spring to expend $1,400,000 upon enlarging and bringing up to date Edmonton's power plant, then the City is faced with the prospect of obtaining its power from some other source or selling its plant. It cannot afford to do such as this when industries will be coming for power and it will be necessary to have sufficient equipment to meet the estimated energy which will be demanded.

If the former alternative is adopted then the chance of developing a scheme of a centralized steam generating plant with Edmonton as a centre will have passed and in consequence the amount of labor employed in the power plant and the mines will have diminished and the City will be compelled to take power from some other source which is bound to be more costly than by generation in its own power plant.

The Cash Offer

Not only do we offer to pay the City $1,500,000 in cash, but we also assume the Municipal Debt outstanding against these utilities.

[illegible] the allegations of civic administration in this City that improvements have during the last fifteen years been badly neglected streets even in the heart of the City are in a deplorable condition and that essential districts both on the North and South side of the River have been sadly neglected. So much so that visitors from all parts of the Continent have probably remark upon the lack of improvements, which every progressive and up-to-date City usually has.

It may be thought by some that with a free dispensation of such a large amount as $1,500,000 the money might not be expended with diversion and to the full advantage of all sections of the City. This can easily be controlled in the same way as capital expenditure is now controlled. The fund could be paid into a trust account and could only be expended upon a two-thirds majority vote of the burgesses being obtained.

The City should not lose sight of the fact that in addition the capital expenditure of $1,400,000, estimated by Mr. Cunningham in report to the Power Plant, that other large capital expenditures must also be incurred by the City in the very near future if it wishes to keep abreast of the times.

For instance, over one million dollars will have to be expended upon the telephone system, large expenditures will have to be incurred in respect to roads, sewerage, parks and other necessary improvements, at the same time the City must surely realize if it wishes to attract industries the urgent necessity of not only preventing the increase but if possible reducing the rate of taxation.

By accepting our offer the City is—

(a) Relieved of the debt in respect to its electric light and power utility.

(b) The rates for electricity will be no greater, if not less, than those charged by the City.

(c) The amount contributed to taxes will be as great, if not greater, that now contributed or to be contributed towards the relief of taxation.

(d) One of the largest industries in the City is maintained and enlarged, thereby retaining the payroll in the power house and also in the mines.

With the new era of prosperity already in existence in Western Canada, if Governments would take care of their finances and encourage private capital rather than allow private capital to [illegible]

Blowey Henry Ltd.

House Furnishers

- - SATURDAY $1.50 VALUES - -

Saturday gives an exceptional reality of the purchasing power of the humble sum of One and a Half Dollars. Its power covers a wide range of useful necessities for the Home. Inspect these values. You will find them real bargains.

Swiss Panels

Ecru Swiss net panels 40" wide in many designs. Crocheted with dado motifs and finished sides. 2¼ yards long. A panel that will give real service and add a fine appearance to the exterior of the home. Saturday Special Value

$1.50

50" Drapery Silk

Brocaded Silk in two tone effect on jaspe ground cones in pleasing color combinations of blue, gold and rose. A handsome material that will make exceedingly rich draperies in a generous width of 50". Saturday Special Value at per yard

$1.50

36" Cretonnes

A variety of pleasing colors and designs for curtains, cushions, couch covers, etc. A good quality cotton printed in the best colors, 36" wide. Saturday Special Value at 6 yards for

$1.50

SEE WHAT YOU CAN BUY FOR

$1.50

36" Fancy Marquisettes

Crossbar and chequered weaves in ivory and ecru, an inexpensive curtaining for bedrooms, bathrooms and kitchens. An exceptionally fine even weave and the dainty patterns are most pleasing. Saturday Special Value at 5 yards for

$1.50

Frilled Curtains

An exceptional value. Fine quality crossbar marquisettes and scrims that usually sell at double the price, colored silk edged ruffles and tiebacks in rose, blue, gold, orchid and green. Several different patterns to select from. Saturday Special Value at per pair, complete

$1.50

Holland Shades

Green or cream Holland shades 36" wide by 72" long, complete with spring roller, brackets, nails and silk tassel pull. A value that is not often offered. Saturday Special Value at each, complete

$1.50

"Through their superior imaginations power corporations are able to build up huge organizations and I believe the city would find itself in a jackpot if it ever had a chance to get the power plant back on a replacement basis. the alderman declared. He referred to the New York Edison company adding over seven million dollars to their replacement value for "training employees" and said it was just another way for corporations to "pile dividend melons."

W. J. Cunningham, power and street railway superintendent, defended his estimates of the probable demands on the city power plant to 1939 against the attack by Mr. Yorath, who held they were over-estimate.

Ald. Gibbs asked the superintendent if he did not think that the derelict condition in which the Alberta Power company, a private company, left the city power plant reflected to a great handicap to the city and that the city had just reason to reap its reward for rehabilitating the plant and improving condition. Mr. Cunningham replied in the affirmative.

Ald. Gibbs said he noticed Mr. Yorath had asked that the question of this offer be decided in consultation with the burgesses and asked him if he would still be of this opinion if he could still decided the offer was not adequate.

Asks Offer Go to Burgesses

Mr. Yorath replied that he believed his offer important enough to be taken to the burgesses and he thought that the city council should do as a private company would do in submitting any offer to its shareholders.

Commissioner David Mitchell, declared that certain of Mr. Yorath's statements were not supported by facts and that the city of Edmonton had given a demonstration of success at operating its own utilities. He said that the financial report showed that considerable revenue had been added to the city's exchequer during the past season by the utilities.

The utilities made $89,000 last year and we are going just as fast as we

Continued on Page Seventeen

HOW TO VOTE PRETTY MAID IS QUESTION

All Three Parties in Great Britain Are After "Flapper" Vote

LONDON, Sept. 28.—How do you vote, my pretty maid, is a vexing question in Great Britain.

Four million little John Bulls newly enfranchised by the "flapper" vote set, will cast their first ballots in the forthcoming general election, some time next year. British political strategists say the election will be won and lost on women.

A curious prejudice against the woman party worker on the part of women electors continues to baffle party leaders. The sanctled "flapper" thinks she knows as much about politics as anybody.

A Hard Task

The task is to overcome this feeling. Party leaders admit they never will get enough men workers to argue and convince all the women electors of the country.

Each party, the Conservatives, Liberals and Laborites, has divided the country into areas and set up a woman's organization in each.

The Conservatives are training women electors in special classes and will have thousands of workers to draw upon out of the million members of the National Women's Conservative association.

The Labor party has 200,000 members of their Women's section. They say every one of them is available for political spade work.

Megan Lloyd George, fighting for a seat in parliament beside her famous father, former Premier David Lloyd George, typifies the Liberal effort.

After Flapper Vote

All sorts of devices already are being used to capture the allegiance of the elusive "flapper" voter. There are afternoon teas, sewing classes, entertainments, evening functions, all with a dash of politics thrown in.

The best brains of the parties are at work on special vote-getting literature, masses of which are being prepared for women. Bernard Shaw's new book, "Intelligent Woman's Guide To Socialism," will play a part in the campaign, although it is theoretical rather than practical in its treatment.

Ham In Hand Is Worth $5 Fine In Los Angeles Court

CHICAGO, Sept. 28 — "Whome?" asked Charles Meyers yesterday when Patrolman Max M. Durachta seized his shoulder and ordered him to halt.

"You are indeed the man, the officer informed him. "What are you doing with that ham?"

"What ham?"

"That 15-pound, unwrapped ham you happen to be carrying in your right hand," said Patrolman Durachta.

Meyers gazed down at his hand.

"Well, well," he said. "That certainly is a surprise to me. Who would have thought I had a ham in my hand? My, my! What a wonderful life we live in! Here I am walking along a busy street, and suddenly there is a ham in my hand—my right hand, look Officer, would you mind looking at my left hand and tell me if there is anything in it?"

Judge Howard Hayes said he had no faith in modern miracles and fined Meyers $5. Patrolman Durachta was told to keep the ham.

Sir W. H. Cockerline Sent Up For Trial

HULL, Yorks, England, Sept. 28.—Despite the willingness of the prosecution to withdraw the summons on account of the serious condition of the defendant's health, Sir Walter Herbert Cockerline, millionaire Yorkshire shipowner, was committed for trial by the Hull police magistrate Thursday when he was arraigned on charges of making false income tax returns.

Sir Walter pleaded not guilty to the charges of the revenue authorities. He was allowed bail of $10,000 on his own recognizance.

Sir Walter has paid $7,500,000 in taxes. In addition to $925,000 already paid to the revenue authorities he owes $1,000,000 more.

U.S. Disapproves the Franco-British Accord

LONDON, Sept. 28.—Ambassador Houghton delivered the American note on the Anglo-French naval accord at the foreign office today.

It is understood that the note disapproves of the proposed agreement as set out at considerable length, the whole American attitude on the problem of naval armaments.

$100,000 Sawmill Fire At Newcastle, N.B.

NEWCASTLE, N.B., Sept. 28—Fire thought by authorities to be of incendiary origin last night totally consumed the $100,000 sawmill and the $35,000 planing mill at South Nelson, believed to be owned mostly by the International Pulp & Paper company. Lumber and the Fraser companies united. The two mills are about 200 yards apart but fire started in both at the same time about 11 o'clock. Neither mill had been in use.

President's Son In Auto Crash

NEW HAVEN, Conn., Sept. 28.—The New Haven Journal Courier will say today that John Coolidge, son of the president, was the driver of an automobile owned by Governor John H. Trumbull which crashed into another vehicle causing serious injuries to Wilfred Veno, hockey player, and minor injuries to his mother, Mrs. Mary Veno, today.

Border Export Docks Deserted

WINDSOR, Ont., Sept. 28—The border export docks, which have been doing business here for the last ten years with huge stocks on hand, now present a bare and deserted appearance as a result of recent federal legislation and consequent activities of provincial police.

The small exporters are now all out of business, following the ruling that liquor must not be kept in warehouses.

Dairy Cattle Are Burned To Death

MOOSE JAW, Sask., Sept. 28—Fifty-seven head of dairy cattle were burned to death when fire destroyed two large barns the property of W. Wylie, dairy farmer, on the western outskirts of the city, late Thursday. The fire, of unknown origin, caused damage estimated at $20,000, partially covered by insurance. A large quantity of feed and valuable dairy equipment was also lost.

EX-POLICE HEAD

George Elliott, Philadelphia's director of public safety during the regime of former Mayor Kendrick, is pictured as he appeared after being questioned by the grand jury in the police graft and racketeer investigation.

REPUBLICANS NEED LEADER

ST. PAUL, Minn., Sept. 28.—In another assault on his Republican opposition, Gov. Smith last night held that the "fundamental weakness" of the Harding and Coolidge administrations has been a lack of leadership.

The Democratic presidential nominee touched on the farm problem again assailing the Republicans for a failure to work out an effective program and declared that there was a whispering campaign to misrepresent his stand on inland waterways development and immigration.

In a speech prepared for delivery in the St. Paul auditorium Smith recalled that as governor of New York he had favored, like his republican predecessor, the so-called all-American route through the state for a waterway between the Great Lakes and the sea. He reiterated, however, the readiness, expressed in his acceptance speech, to be guided by the findings of engineering experts as between this route and the proposed St. Lawrence river waterway.

OLD Records worth Money

Take four old records to Your Brunswick Dealer and, under our new plan, get these four new

Brunswick **RECORDS**

On Sale To-day

"Polly, Wolly Doodle" (Modern Version)
"If I Only Knew"
Wendell Hall—The Red-Headed Music Maker, with uke and guitar **4024**

"Nagasaki"
"When Sweet Susie Goes Steppin' By"
Fan Tozzi with vocal choruses. Sis Jumping Jacks **4011**

"I Need Thee Every Hour"
"One Sweetly Solemn Thought"
Contralto and Tenor with Orchestra, Marie Morrisey and Frank Munn **15182**

"Alexander's Ragtime Band"
"The Darktown Strutters' Ball"
Concert Series — Classical Taste and his Casa Loma Orchestra **20066**

1 Good Salesman on Every BRUNSWICK Record — New Release Every Thursday

Let your Brunswick Dealer demonstrate the BRUNSWICK LIGHT-SOCKET RADIO that is built to the high MUSICAL standards of the PANATROPE

We are Agents for Brunswick Records
JONES & CROSS Limited
10014 101st. Phone 4746
Next to Journal Bldg.

Get Your Brunswick Records from Us
Ye Olde Firme
HEINTZMAN & CO.
W. G. STRACHAN, Manager.
10123 Jasper Ave. Phone 2021-5962

We have a large variety of Brunswick Records
HENDERSON MUSIC HOUSE
10354 Jasper Ave. Phone 5464

Come to Us for Your Brunswick Records
ROBINSON & SONS
Opposite Macdonald Hotel
PHONE 2456

TEDDY BEAR PASSENGER ON AIRPLANE

MONTREAL, Sept. 28.—"Teddy" Bear will be the first passenger to use the international air mail and express service between Montreal and New York. Master Bear will make the inaugural trip leaving Montreal on Monday afternoon under the auspices service between Montreal and company and carry the greetings of mayor Houde, whose gift he is. Mayor Walker of New York, it is said, have a tremendous send-off, as it is announced Thursday that the city of Montreal will have 30 'policemen' on tables to line the route between Montreal will have 300 police on the roads will be kept open for the great traffic that is expected by those sponsoring the aviation event.

From Monday, October 1, Canadian Pacific officials announce there will be an air service daily except Sunday. Planes of the Canadian Colonial, Airways Inc., of which there are six, will leave New York at 7 a.m., arriving at Montreal 11:15 a.m., calling at Albany en route. Returning, the planes leave Montreal at 2:30, arriving New York 6:30 p.m. The Fairchild Wasp cabin monoplanes will each carry four passengers and 600 pounds of mail and express, or a total of 1800 pounds.

Fate Of Three Men Remains Mystery

CORDOVA, Alaska, Sept. 28.—The fate of a crew of three men on the pioneer cannery tender Okarna Formained unknown Thursday. The boat and a scow were sighted burning between Mummy and Hawkins island yesterday by Barney Hansen, who attempted to board the craft but was unable to do so owing to the intense heat. He did not know if the men had escaped.

Hansen said the boat and scow valued at about $5,000, would be a total loss.

Gas Explosion In Piccadilly Starts Panic

LONDON, Sept. 28.—Piccadilly Circus, London's famous spinwheel traffic centre, was thrown into confusion Thursday evening at the homeward rush hour by a violent underground gas explosion. Five workmen employed in an excavation for a new tube station were injured and taken to hospital.

The terrific report startled the whole vicinity, which was thrown into further confusion when smoke and flames came from the excavation. All traffic was disorganized for some time, but the subway itself was not affected.

Rule Hubby May Shoot Craps, But Must Pay Alimony

LOS ANGELES, Sept. 28.—A husband may shoot craps all he wants to but he should save enough money to pay his wife alimony.

This was a ruling made today by Judge E. V. Rosenkrantz when Ora A. Dusiau had her husband, Clifton J. Dusiau, cited into court for not keeping up his alimony payments to her.

In the alimony hearing pending the trial of Mrs. Dusiau's suit for divorce it was charged that Dusiau lost all his money shooting craps and was $475 in arrears.

Lord Melchett Arrived In Toronto Thursday

LONDON, Sept. 28—Lord Melchett, industrial and financial leader in England and promoter of the "peace in industry" movement, arrived in Toronto yesterday from New York on a tour of inspection of his extensive mining interests in northern Ontario. The former Sir Alfred Mond is interested in the Mond Nickel company and while the main object of his visit is business, he is also keenly interested in the promotion of closer ties between Canada and the Empire.

POWER OFFER

Continued From Page Sixteen

MORE ABOUT

can towards reducing rates and there is his friend, Sir Jos. Jules Mitchell said. He held that no money need be offered for the city's showing.

The commissioner declared that the getting rid of a few utilities would disrupt the entire utilities business.

Ald. Gibbs—Then an offer for the cream of our utilities is not to be considered?

Mr. Mitchell—Attorney-General Major Burt held that Superintendent Cunningham's forecast of the city's future was not over-optimistic and said he believed that it was strongly inadvisable for the city to enter into an agreement for the sale of the power plant without assurance of getting it back except on a replacement valuation basis, which he claimed was a most objectionable feature of the contract.

Ald. Hazlett said he couldn't take the responsibility of voting for a sale of the power plant and pitted that issue will be used at a general election during the next few years than there were ever dreamed of. He accordingly moved that the offer be rejected.

This motion was immediately seconded by Ald. East and he asked the mayor and council could note accept the offer and thus show a lack of confidence in themselves as administrators of a public utilities.

"Let us face the future as we will not have to go to the courts for a reduction in rates," Ald East urged.

Aldermen Add Arguments

Ald. Sloane said that the statement circulated by Mr. Yeomans that the city, while reducing its domestic rates was increasing its industrial rates was false and misrepresented. He explained that the council was simply readjusting a rate structure that would affect only 28 consumers who had through an extremely anomalous situation, been receiving energy for less than cost.

Ald. Parrish held that the offer was an ill-timed one and did not warrant consideration. He said that the power plant was a good business proposition and he could see no benefits in sight with the acceptance of the power company's offer.

Ald. Bowen said that with the development of the power plant and the [illegible] the city would be able to [illegible] the power company's rates [illegible] and that he hoped to see [illegible] the time when the municipal board [illegible] the power company's rates [illegible] the city's power plant [illegible] the power company's rates [illegible] the city's power plant [illegible] the power company's rates [illegible] the city's power plant

The Bulletin's Page of World News Told in Pictures

Lives Among Castle Ruins : Polo Ladies Who Play Canadians

HAS HOME IN RUINS OF CASTLE: James Hobbs, 75, chose for his domicile the one room which remains intact in what is left of Bramblelye Castle, Sussex, England. He is seen here showing his home to a visitor.

POLO GIRLS TO MEET CANADIANS: Smarty ladies representing United States who are meeting a Canadian ladies team in New York. From left: Marie Leary, captain; Sallu Lanier, Mrs. James Hewlett, Becky Lanier

FRENCH PLAYER WHO WON LAWN TENNIS SINGLES: Henri Cochet captured the championship of the United States from T. Hunter at Forest Hills, Long Island. He is seen here receiving the trophy from Walter Hall, president of West Side Tennis Association

IT IS A CALCIUM FLARE PISTOL: Roger Q. Williams, pilot of the aeroplane Roma, with a weapon that is intended for use in case of distress or other emergency to operate a calcium water flare

GIRL SOLDIERS ON THE MOVE! These were the members of the marine corps [illegible] in the world's history.

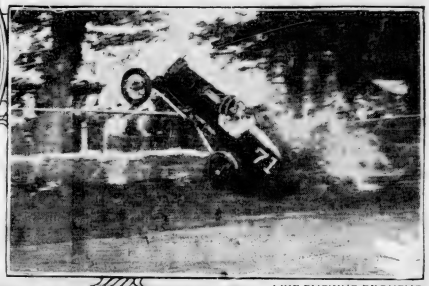

LIKE BUCKING BRONCHO: The racing car of William Darragh reared into the air to slam into an iron fence at the Mineola track. It was a bad smash, but Darragh escaped with cuts on the nose

WIFE IN THE HURRIED ... Sir Austen Chamberlain, Baron [illegible] and Lady Chamberlain in Brussels on their way to the Signature

CAPTAINS OF INDUSTRY AND INVENTION MEET: They were at the Radio World's Fair in New York. From left, in front: Theodore Edison, son of the inventor; Harvey Firestone, Henry Ford and Thomas Edison, before the microphone. In rear of group is H. Frost, president of the Radio Manufacturers' Association

WOMAN MEN'S TAILOR: Mrs. M. M. Weiss, Alamoso, Col., conducts a regular men's tailoring establishment, which she inherited on the death of her husband

PINEAPPLE WATER TANK, Brewer conceived by a [illegible] company in Honolulu, is 50 feet high, crest 24 feet, and has a capacity of [illegible] gallons as well as being an advertisement

MOSCOW ECHOES TO SOUNDS OF WAR ONCE MORE: A short [illegible] in preparation [illegible] the Russian [illegible] for the [illegible] of the delegates to the [illegible] Congress

FOR THE LATE AUTUMN: Tan French flannel skirt, tan wool sweater with brown in [illegible] Toward [illegible]

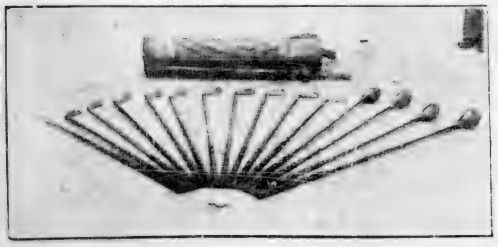

[illegible] DEMOLITION: A department store in San Juan, Porto Rico, after the hurricane

[illegible] [illegible] [illegible] championship

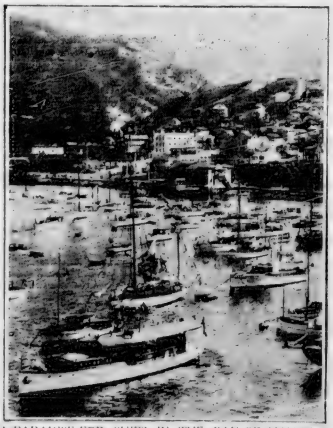

A PARADISE FOR SHIPS IN THE BAY OF AVALON: Hundreds of craft rest in its serenity. The California resort town is built on the hillsides of Catalina Island on the Pacific.

John Christie Returns

To My Thousands of Edmonton Friends:

During the past twelve months I have been in England, where I have been successful in negotiating for a huge purchase of surplus stores from the Disposals Board. This includes vast quantities of brand new clothing of the identical quality which I introduced into Western Canada several years ago. My thousands of friends in the Edmonton District no doubt have a recollection of these memorable values.

As this purchase is positively the final stocks available through the Disposals Board, I urge every one of my Edmonton friends to BUY EARLY, as the tremendous demand means that it will only be possible to maintain this Edmonton Depot for a comparatively short time.

I extend a hearty invitation to all my old friends to visit this new store.

JOHN CHRISTIE.

In huge transaction with British Government, John Christie Buys Final Stocks of BLANKETS, CLOTHING and SADDLERY from Disposals Board, and again chooses Edmonton as a distributing point through which to release

Note the Address:
10355
JASPER AVE.
Between 103rd and 104th Streets
STORE OPENS
8 A.M.
SATURDAY

The Greatest Avalanche of Values in the History of the West

Prices Less Than Cost of the Raw Wool

A Spectacular and Unprecedented Sale of Genuine British Government

ARMY BLANKETS

If you remember the hard wearing army Wool Blankets sold by John Christie in the past, you will not hesitate in securing several pairs of these. They are the same identical quality—a brand new release from Government stores—and the entire lot has been secured by John Christie at a price that makes possible the greatest blanket value this country has ever known. Full weight—full size—high-grade wool—serviceable colors. Each

THREE MARVELOUS VALUES **$1.25 $1.65 $1.95**

MILL OUTPUT PURCHASE OF BRITAIN'S FINEST

White Wool Blankets

The home equipped with Blankets of this quality buys comfort and utility at the lowest prices on record. These are unquestionably the finest Blankets produced in England and the saving of many dollars a pair is only made possible by John Christie's purchase of an entire mill output for spot cash. Generously large size—soft and fluffy for a lifetime of service. Per pair

From $7.50

Buy Horse Rugs Now!

Don't wait for cold weather, but get your full requirements of these Regulation British Government Horse Rugs at once. With such phenomenal value and a strictly limited supply it is a case of first come—first served. Christie's Price

$3.95

Towels Direct from Mill to You

A stupendous purchase of tens of thousands of Towels, made direct from one of the greatest mills in Britain. Special Opening Day Value. Good quality Turkish Towels in attractive bright colors. Come early and buy a year's supply. From **15c**

Imported British Clothing at Amazing Prices

Motor Transport Drivers' COATS

A coat designed on British Army clothing specifications for hard, cold weather. Absolutely wind and waterproof. Lined throughout with sheepskin or goatskin. Deep collar of fur. A coat that is sensible and serviceable. Price

$9.75

Christie's 4 in 1 Trench Coats

Tens of thousands of these British Army pattern Trench Coats sold by John Christie are today giving splendid satisfaction after years of service. They are made of the finest English waterproofed gabardine. There is a superior grade check lining, obtain interlining and detachable fleece lining. Prices from

$9.75

Officers' Leather Jerkins

A brand new, fresh Government release of the soft, pliable leather Jerkins as issued to officers only. Graded and specially selected. Price

$2.50

Waterproof Hats

Keep yourself head-dry in the hardest downpour. All sizes including those to fit school children. Any size

15c

Christie's Great Auto Rug Special!

A pure wool English auto rug with reversible pattern and bound edges. The color is a pleasing plaid design, and the colors are warranted fast dye. Large size: 60 x 80 inches. Ideal for home or auto. Price **$3.45**

Riding Breeches For Hard Service

British Army Durable Khaki Drill Breeches. Finished with belt loops and five pockets. Price **$1.95**

ROYAL AIR FORCE BREECHES—Tailored from a remarkable quality of heavy weight pure wool khaki serge. Made expressly for hard service. Self-strappings. Price **$2.75**

Genuine British Government

GREY FLANNEL SHIRTS

These shirts are guaranteed new Government issue; made from the finest all wool Government specifications Flannel. Bulldog, the last supply of this wearing shirts now available. They will outwear two ordinary shirts. Price

$1.95

Rucsacks and Holdalls

OFFICERS' RUCSACKS—For carrying, hunting or any other purpose where a light-weight, roomy rucsack is desired, this British Officers' Rucsack is ideal. **$2.95**

VALISE OR HOLD-ALLS—Just the thing for travelling. Made to take all the necessary camping equipment, including blankets and has many pockets for sundry articles. Made of waterproofed duck with strong leather handle. Price **$2.95**

JOHN CHRISTIE

Note the Address:—10355 Jasper Ave., Edmonton, Alberta

DIRECT IMPORTER OF BRITISH MANUFACTURED GOODS AND BRITISH GOVERNMENT DISPOSALS BOARD SUPPLIES

JOHN CHRISTIE'S RELIABLE BRITISH

PLOW HARNESS

[illegible] British Government Brass Ends [illegible] the [illegible] and [illegible] [illegible] the [illegible] of [illegible] [illegible] [illegible]

Ottawa Emmetts Capture Lacrosse Title by Defeating the Wellingtons

EASTERN CHAMPIONS TAKE FINAL SERIES GAME, 5-2

Winnipeg Club Took Early Lead But Fell Before Inspired Playing of the Easterners—Famous Mann Trophy Goes to Ottawa

OTTAWA, Sept. 28 — Rallying after a poor start, the Ottawa Emmetts yesterday afternoon played inspired lacrosse through three periods to win the fourth game of the Mann Cup series and thereby annex the coveted trophy and the title of Canadian lacrosse champions.

The Winnipeg team went into a first period lead of one goal when the visitors seemed unable to settle down, and for more than half the period they were in command. But after Charbonneau had tied the score the complex changed and for the remainder of the game the Ottawa champions were on the defensive practically all of the time.

CONNELL GOT THREE GOALS

Leading his team with another magnificent game of lacrosse Charlie Connell, captain-elect for next season, was the main spark in the white and strong-jerseyed squad, brought premier lacrosse honors to the capital for the first time.

The Wellingtons were glorious in defeat and never stopped trying to redeem a lost cause until the final whistle failed their efforts.

Murray Hardy and Art Shaw, Wellingtons' sharpshooters, in the entire series, kept up their good work today with a goal apiece, but this year was not enough to cut any figure against Emmetts' total.

The Teams

Wellington—Thompson, goal; Backingham, point; G. Neil, cover; H. Neil, Maitland and Alexander, defence; Lawrence, centre; Coultry, H. Murphy and M. Hardy, home; B. Hardy, outside home; Inside, Fredericksen, V. Johnson, M. Johnson and Stewart, wing.

Emmetts—Carroll, goal; Murphy, point; Smith, cover; Clarke, Lewis and Brassington, defence; Charbonneau, centre; E. Mulroney, Connell and Maddigan, home; Frobel, outside home; Inside, Mulroney, Mc-O'Connor and Cassidy, wing.

Referee—C. Benedict. Judge of Play—Cy. Denneny.

Summary

First Quarter

1—Wellingtons, M. Hardy, 10:0.

Second Quarter

2—Emmetts, Charbonneau, 14:00.

Third Quarter

3—Emmetts, Connell, 13:30.

Fourth Quarter

4—Emmetts, Long, 2:30.
5—Emmetts, Connell, 3:0.
6—Wellington, Shaw, 8:00.
7—Emmetts, Connell, 8:30.

"KID" ROY TO BATTLE FOLEY

Canadian Champ Willing if He Gets $4,000 Guarantee

VANCOUVER, B. C., Sept. 28 — Raoul Godbout, manager of Leo "Kid" Roy, holder of the Canadian feather-weight and lightweight titles, telegraphed to the effect that Roy will defend his featherweight title against Vic Foley in Vancouver provided he receives a guarantee of $4,000, with an option of thirty per cent of the gross receipts. He also states that he would demand an outside referee.

Believe It or Not— By Ripley

YANKS PRACTICALLY CINCH AMERICAN LEAGUE PENNANT

Defeat Detroit Twice While A's Beat White Sox Once —One More Win Will Cinch Bunting for Champs—Cards Increase Lead

NEW YORK, Sept. 28 — The Yankees moved to within one short stride of their ninth American League pennant by staggering through to two victories over the Tigers at Detroit yesterday by scores of 4 to 3 and 8 to 6. The second game was marred by the fact of Gehrlinger's [illegible]

One more victory for the Huggins lads will clinch the flag even if the Athletics should sweep their remaining four games from the Chicago White Sox. The lead was increased yesterday to two full games by the Mackmen, in second place, had lost the opener to the White Sox.

DARKNESS SAVED YANKS

Manager Huggins was forced to call on Fred Heimach, Al Shealy and Henry Johnson to slip in well into the second game, and their combined performance was such that the Manager thought he had a winner. In the first inning fight down to the moment when darkness saved them from further anguish. Babe Ruth got a home run in each encounter, thus bringing his total for the season to 50, one remaining far beyond the 1927 major league record of 60.

"Lefty" Grove's shards swerved miraculously yesterday as he hurled the Philadelphia Athletics to a double-header victory over Lash Blackburne's White Sox at Chicago.

Grove, the speed limited one, Whitsock to six scattered hits and he struck out nine. He also added insult to injury by knocking out a home run in the three innings for the Athletics, the only ones he got to bat.

The Tigers and the Boston Red Sox divided a doubleheader at Cleveland. The Detroiters lost the opener 14 to 10, after overcoming Boston's seven run lead while the Sox walked in with the second, 7 to 4.

The Senators halted two St. Louis pitchers out of the box and won the first game of the wind-ring series at home against the Brown, six to five. Hadley helped for Washington and was hit freely in the ninth inning. The Browns scored all of their runs in the ninth.

NEW YORK, Sept. 28 The league-leading Cardinals improved their pennant chances by defeating the Braves 6 to 3 in the first game of the Boston series yesterday while the Giants were dividing a double-header against the Cubs in New York.

The Rog Bird, too, regained the half game they lost Wednesday when Brooklyn defeated them and they neated tonight one full contest ahead of the runner-up New York.

The Cardinals bunged off to a start of a run in the seventh first inning when Bic Brandt was assaulted in a crisp and unhuman manner. Brandt was both wild and easy to hit, and the Cards made the most of their opportunity. Johnny Cooney tagged for Brandt's vacant after three run were in and the inning ended with Cooney the seat of the matter.

Jesse Haines pitched the distance for the Cardinals to score his 20th victory. He won straight and eight consecutive complete games.

Get Your Fall Suit and O'coat This Pay Day

We carry a large stock of the latest styles in

College Brand

Suits and O'coats

Price from $25 to $40

Your credit is welcome

"Pay a little every pay day"

NO EXTRA CHARGE FOR CREDIT ACCOUNTS

WEAR WHILE YOU PAY

MEN'S O'COATS ON CREDIT MEN'S SUITS

CRYSTAL LTD.

10172 101ST STREET

TOLLEY WINS FRENCH OPEN

British Pro Had Score of 283 for the 72 Holes

LABOURDE, France, Sept. 28 — Cyril Tolley, British professional, won the French open golf championship yesterday with a score of 283 for the 72 holes played.

Tolley finished strong, taking the last three holes in 3 under par to come from behind and beat Henri Cotti, French professional, by one stroke.

Tolley was the same competitor who defeated Bobby Jones in the British amateur championship at St. Andrews in 1924.

LONE CANUCK DEFEATED IN WOMEN'S GOLF

Three Former Champions Subdue Younger Players

By Brian Bell

Associated Press Sports Writer

HOT SPRINGS, Va., Sept. 28 — Three former champions, all women, yesterday [illegible]

Glenna Collett

[illegible]

In the semi-finals, Mrs. Rodgers met Miss Mae Wi[illegible] who had beaten Miss Glenna Collett of 1925 and [illegible] Mrs. Wi[illegible] was eighteen.

Miss Orcutt Out

Mrs. Hurd won from Miss [illegible] 2 and 1. Miss Orcutt [illegible]

Scott Gets the Cold Shoulder After 2 Homers

By Al Demaree

Former Pitcher, New York Giants

[illegible] ball players are jokers and [illegible] are great jokers. [illegible] great fellows for pranks.

[illegible] Giants [illegible] to be [illegible] and [illegible] [illegible] [illegible]

Slovenly Man

Money at Work For the Small Investor

...w wherever live, spruce and well-tailored men foregather: ...py habit of mind and inferiority complex are all too plainly ...S AN OUTSIDER.

Is Your name on the **Personal Appearance**

SUCKER LIST

IS EITHER A

Liability or an Asset

IN the one case something for which you are paying dearly every hour you live; in the other case an investment in valuable stock-in-trade yielding substantial returns.

With one of our well-tailored suits, you clothe yourself with a renewed sense of that self-assurance and well-being without which no man can hope to hold his own in life.

Tailored to Your Measure $27 Out-of-Town Customers write for Samples

Scotland Woolen Mills Co

LIMITED

CLAUDE W. VINCENT, Alberta Manager

10022 Jasper Avenue Next Door to C.P.R. Building

Line-ups for Opening Rugby Battle

TO PRY LID OFF SENIOR LEAGUE AT RENFREW PARK

Indications Point to One of Largest Crowds that has Attended a Rugby Game Here—Both Teams in Good Condition

The gridiron season is here again.

Tomorrow afternoon at Renfrew Park, the Eskimos clash with the University of Alberta in the first senior Canadian rugby game played here between two local clubs since 1924. Sharply at 3 o'clock the two teams will trot out on the field and line up for the kick-off.

Indications point to one of the largest crowds that has attended a football game here since Deacon White's renowned aggregation packed 'em in during the good old days when they were winning Western Canada championships with regularity.

The Varsity student body will be out in force and, with their cheerleaders in action, should lend a lot of color to the affair. They will occupy a special section of the grandstand which has been reserved for the U. of A. undergraduates.

KEEN INTEREST IN OUTCOME

Provided the weatherman keeps up his good work of the past week Saturday should prove to be a wonderful day for the great fall sport, that never fails to send the blood tingling through the veins of every lover of the pastime.

Many will be interested in the showing of the Varsity team, which is playing its first season under its new mentor, Coach Wally Buerling, a former Toronto Varsity player who has been at Regina Collegiate for the past couple of years. The new guiding head of football affairs at the U. of A. has had only a short space of time to work with his candidates but they are expected to put up a real battle for the honors.

Finish of Training

Coaches Arnold Wark and "Scotty" Brown of the Eskimos wound up their hard training Thursday and they will finish off with a chalk-talk at their club rooms in the Wayside Lodge tonight. The team is reported fit the pink of condition and all set for tomorrow's battle.

Renfrew Park, where the game will be played, is comparatively unknown to most of the rugby followers in the city but is one of the best parks of its kind in the west. The Park is situated straight down 102nd Street hill, one block south of the street car line.

Saturday's Line-up

Varsity	Position	Eskimos
Hess	Half	MacLennan
Hill	Half	Richards
McKeyrie	Half	Stuart
Pritlie	Half	Jones
Woods	Quarter	Duggan
Lewis	Snap	W. Fielder
O'Brien	Inside	Forte
Cain	Inside	P. Fielder
Shandro	Middle	Mills
Hall	Middle	McKeever
McCallum	Ends	Young
Wilson	Ends	Dolighan

Varsity Subs—Gilbert, Hayes, Stuart, Fink, Menzies, Kickham, Connolly, Huxley, Cormack, Ross, Bennerty, Kelly, Timothy, McDougall, Brown, Hutton.

Eskimo Subs—Bower, Purdy, Kinney, Davidson, Brown, Jardine, Lofton, Drayton.

Officials

Referees, Moe Lieberman and Jimmy Hill.

Head Linesman, Jimmy Enright.

Linesmen, Miles Palmer and Ab Emery.

MIKE M'TIGUE KAYO VICTIM

Stopped in First Round by Jerry "Tuffy" Griffiths

CHICAGO, Sept. 28 — Jerry "Tuffy" Griffiths, Sioux City, Iowa, lightweight sensation, last night added Kike McTigue, the Irish iron-man of the ring to his string of victims by stopping him in the first round of their scheduled ten round bout.

After McTigue had been knocked down and then had regained his feet, referee Davey Miller stopped the contest to save Mike from a knockout punch. McTigue was groggy, reeling on the ropes, and helpless to defend himself.

Griffiths, finished the eager Irish fighter much after the fashion that Mickey Walker did when the champion scored a sensational one-round knockout over him here a year ago. Each weighed 173 1-2 pounds.

Translyvania Trotting Purse is Won by Doane

LEXINGTON, KY., Sept. 28 — Doane, world's champion four year old trotting gelding, owned by L. B. Stadley, of Wilson, N. C., won the historic Transylvania $5,000 pacing race yesterday after one of the hardest fought races trotted in that event in recent years.

The first heat went to Trumpet and the second to the favorite, Dewey McKinney, but the southern trotter proved best in the next two heats.

COST JACK FOR OUTFIT

Estimates of leading college officials show it costs approximately $100 a year to outfit each football candidate with necessary equipment.

Regina Pats Lose Star Half-back to Queen's

REGINA, Sept. 28—Saul Bloomfield, the outstanding junior rugby star in western Canada, will attend Queen's University this fall. Bloomfield, who has been the star running and kicking half for Al Ritchie's Pats for the past two seasons, left Regina Wednesday night for Kingston and if he turns out with the tri-color should make his presence felt. The Pats, who won the western Canada championship for the past two years, counted greatly on Bloomfield, and his loss will be felt.

Visiting British Golf Seniors are Defeated By Victoria Players

VICTORIA, B. C., Sept. 28 —Local members of the Senior Northwest Golf association scored a victory over the visiting representatives of the Seniors Golf association of Great Britain in the four ball matches played yesterday at the Victoria Golf Club. The score was two and a half points to half a point.

O.C. Rugby

LONDON, Sept. 28 — In a rugby league game played yesterday Hunslet defeated Hull 11 to 5. Swansea won from Bridgend 24 to 11, in a rugby union contest.

TEAM WILL NOT FLY

OTTAWA, Ont., Sept. 28 — The application of the Camp Borden rugby team for permission to fly to Ottawa on September 9 for their exhibition with the Ottawa Senators has been turned down by the department of national defence. According to J. O. Desbarats, deputy minister of national defence, the department is opposed to such innovations, adding that he could not sanction "lice riding under the guise of service flying."

CANZONERI TO DEFEND WORLD TITLE TONIGHT

Meets Andre Routis in Fifteen Round Battle

NEW YORK, Sept. 28 — In his first title bout since he clinched the 126 pound championship by outpointing Benny Bass early this year, Tony Canzoneri of New York, featherweight champion of the world, will meet Andre Routis, fiery little French challenger, at Madison Square Garden tonight over the 15 round route.

Canzoneri has one decision over the aggressive Frenchman, scored two years ago. The verdict at that time was clouded with considerable doubt.

The forecasts generally point to a close encounter with Canzoneri favored by a slight margin.

AUSSIES LOSE TENNIS STAR

Gerald Patterson Retires From Davis Cup Play

SYDNEY, Australia, Sept. 28 —Returning from America yesterday Gerald Patterson, veteran Australian tennis star, announced his retirement from Davis cup play. Patterson said that business would prevent his making the long trips required by Davis cup competition in the future.

City Senior Bowling League Meets Sunday

A meeting of the City Senior Bowling League will be held in the Cooks and Walters club rooms, Jasper East, on Sunday, September 30 at 8 p.m. It is intended at this meeting to complete organization for the coming season, and it is essential that all teams wishing to enter the league have a representative present.

To Defend Title

TONY CANZONERI

Featherweight champion of the world who meets Andre Routis, fiery little French challenger in a fifteen round bout at Madison Square Garden, New York, tonight.

Review of Sport

By REG HAMMOND

The announcement that Percy Williams, the Vancouver speed boy, and hero of the 1928 Olympics, has will attend the University of British Columbia for one year before entering the University of Washington to take a business course, will no doubt be received with approval by his admirers all over the Dominion.

In making his decision, Percy took into consideration the fact that he owed the people of Vancouver something for the wonderful reception he received on his arrival home.

When he leaves Canada next fall to enter the Washington institute, there will be general regret felt at his departure. Whether the Dominion is to lose the famous young athlete for all time is a matter for some conjecture, but it is quite evident that he will be lost to his native land for a considerable length of time at least.

Williams was in Seattle last Monday and went out to the University of Washington to talk over the matter of his entry into the institute next year. Dr. M. Lyle Spencer, president of the University announced that Williams wanted to enter, and immediately the Seattle papers had it that the Olympic champion sprinter was to enter right away. They were doomed to disappointment, however, when it was officially announced that he would not become a husky until 1929.

Williams was accompanied to Seattle by a couple of Vancouver friends, and Steve Anderson, the famous Husky hurdler. Anderson and Herm Brix, the Washington shot putter who won second place at the Olympic games, are largely responsible for the entry of Williams into Washington. The trio became warm friends in Amsterdam.

It was while the boys were overseas that the subject of Williams going to Washington was first discussed. Williams was declared to be strong for the proposal but felt that he should remain in Vancouver.

SOCCER TEAMS TAKE PLACES IN STANDINGS

Three Clubs in Second Division Yet to be Beaten

LONDON, Sept. 28 — Teams in the first division of the English football league are beginning to take definite positions in the averages. At the top is Burnley, followed by Westham United, Blackburn Rovers, Derby County, Sheffield, Wednesday, Huddersfield Town heads a group of eight clubs, while Everton, the league champions, are well down the list. Near the bottom are such well-known clubs as Aston Villa and Arsenal.

In the second division, Notts County and Hull City have yet to be beaten. In the Scottish first division the only unbeaten team is Rangers.

On Saturday in the English first division Burnley must travel to Leicester, where a real test will await them. Westham will also have a tough match on their hands at Leeds. The Wednesday have the easiest task as they are at home to Bolton Wanderers. Huddersfield Town will make the trip to London to meet Arsenal. It will thus be seen that all the leaders except the Wednesday, are tourists and will play in games with great advantage against them.

Chelsea at Home

Chelsea and Notts County will be hosts in Saturday's matches, the former to Nottingham Forest and the latter to Preston North End. If form means anything both home teams have the better chance to win. Hull City go to Grimsby Town and it looks as if their first defeat will take place there.

A feature match is scheduled to take place in the Scottish league when Rangers entertain Motherwell. Of the other teams near the top of the averages Aberdeen is the only one playing at home. They meet Raith Rovers. Hearts go to Dundee. Third Lanark to Falkirk and Celtic to Hamilton Academicals. A shake-up in the placing of these teams in next week's standing is therefore likely.

Lawn Bowling

The final jitney games will be played on the Edmonton green on Saturday, September 29. This will bring to a close the club's bowling activities of the season and as many members as possible are requested to be present. There will be no charge and the prizes are donated.

Half the green will be closed on October 1 to enable work on same to proceed and it is hoped that all games will be played in the next few days so that the other half can have the same attention on the conclusion of the first half.

The annual general meeting which is due for October 2, is being deferred pending further information concerning the property. Notification will be sent out later.

Second Little World Series Game Postponed

ROCHESTER, N. Y., Sept. 28 —The second game of the little world's series between Rochester and Indianapolis was postponed yesterday because of rain and a cold weather. The game will be played tomorrow.

Paul Heston Reaches Pro Tennis Semi-Final

FOREST HILLS, N. Y., Sept. 28 — Paul Heston of Washington, D. C., reached the semi-final round of the professional tennis championship yesterday by defeating Harvey Snodgrass, of Culver City, Calif., former ranking amateur star, 6-1, 6-3, 6-2.

This advertisement is not inserted by the Liquor Control Board or by the Government of the Province of Alberta

MARSWELLS TO PLAY LEGION

First Division Football Game on Saturday Afternoon

Marswells and Canadian Legion meet in a scheduled first division football league fixture at Diamond Park on Saturday afternoon starting at 3:30.

The Hardwarmen are lining up a strong team for this match and hope to hang up a victory against the Legion. If Marswells win, another game against the C. N. R. will be necessary but if they lose the Canadian Nationals win the league championship.

Bill Griffiths will referee.

BREWING IS AN IMPORTANT INDUSTRY IN ALBERTA

Few citizens give thought to what the Brewing Industry means to Alberta as an Industry, yet it is an important factor in the Industrial life of the Province.

It is not necessary to emphasize the millions of dollars invested in the industry. The point that should not be lost sight of is that there are hundreds of men steadily employed throughout the year in the brewing, storing and transporting of the products of the five great breweries of Alberta.

There is no industry in Alberta that spends more of its total income right in this Province than does the Brewing Industry.

BEER ALE STOUT

These healthful and appetizing malt beverages, brewed and bottled in Alberta are recognized by connoisseurs as being unsurpassed for excellence.

PHONE FOR SERVICE

Big Horn Brewing Co., Ltd.	23511
Calgary Brewing & Malting Co., Ltd.	23511
Lethbridge Breweries, Ltd.	4251
New Edmonton Breweries, Ltd.	1376–4251
North West Brewing Co., Ltd.	6488

SERVED AT HOTELS AND CLUBS OF REPUTE

ALBERTA AGENTS

Distributors LIMITED

This advertisement is not inserted by the Liquor Control Board or by the Government of the Province of Alberta

If you can "Roll your own"

FRITZI RITZ - - - By Ernie Bushmiller

THE GUMPS — A Born Detective

GASOLINE ALLEY — Ask Avery How He Stays Thin — By King

THE NEBBS — Complication — By Sol Hess

SIDE GLANCES - - - By George Clark

"Ain't it disgusting the way a crowd will gather out of idle curiosity? Let's go over and see what they're looking at."

BOOTS AND HER BUDDIES — Ignorance Is Bliss — By Martin

Dropping a Hint — By Branner

Flapper Fanny Says:

Some wives, given plenty of rope, skip.

Little Joe

Jots From the Arts

VELASQUEZ, called "the painter of kings and the king of Spanish painters," was born at Seville in 1599. He married the daughter of his art instructor, Pacheco, went to Madrid to become court painter and friend of Philip IV, of whom he is said to have made forty portraits. Outside of his paintings of the Spanish royal family his best known work is "The Forge of Vulcan" (Madrid Gallery). The greatest of his pupils is Murillo, and the Flemish painter, Rubens, the greatest of his friends.

WINNIE WINKLE THE BREAD WINNER — No Help Wanted — By Harold Gray

Dumbells

Miss Information
By HY GAGE

Quips and Quirks

Mary—"He ran into a streak of tough luck on account of his stinginess the other day."

Nita—"What happened to him?"

Mary—"Well, you know he saved the first dollar he ever earned and the other day he spent it, and now he's mad because a dollar isn't worth its full value."

Briggs—"I've lost my new cat."

Griggs—"Why don't you report it to the sheriff?"

Briggs—"He's the one that took it."

LITTLE ORPHAN ANNIE — By Harold Gray

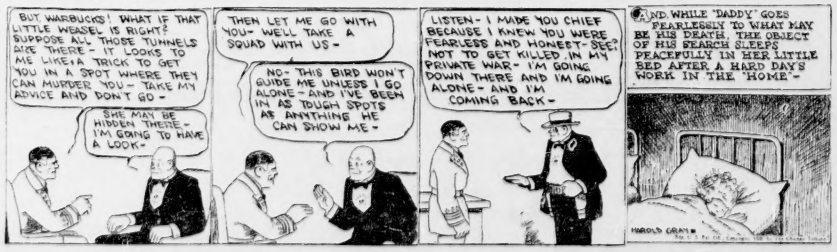

GRAIN MARKETS FINANCE

Money at Work For the Small Investor

Is Your name on the

Are you on the "sucker" list of some fake promoter?

Perhaps your vanity is flattered by the fact that frequently you receive promotional literature or personal visits from stock promoters of doubtful reputation.

Be careful. You are not on the mailing list of such a man because he considers you a man of wealth and a wise investor. Rather he knows that you have "bit" on some other fake stocks, and he therefore figures that you will be easy prey for him.

"Sucker lists" are acquired by long experience in the fake stock promoting game. Often when one disreputable broker goes out of business he sells such a list for a high figure to others in the same business. The list consists of all those who have been found to be ready listeners to "get-rich-quick" schemes.

Your name should not be on such a list. If you are getting literature promoting doubtful investments it is time for you to move cautiously.

Range in Grain Prices

WINNIPEG GRAIN MARKET

By James Richardson & Sons, Ltd.

	Open	High	Low	Close	Yesterday's Close
WHEAT—					
October	116⅛	116⅛	115⅞	115⅞	116⅝
November	116½	117⅛	116⅞	116⅞	116⅞
December	116⅛	116⅝	115⅞	116⅛	115⅞
May	122⅛	122½	121⅞	121⅞	121⅞
OATS—					
October	55½	57⅛	56⅞	56⅞	57
November	57⅞	58	55	55½	55⅝
December	52⅞	53	52⅛	52⅝	52⅝
May	59½	59	58	58½	58⅛
BARLEY—					
October	68⅞	69½	68⅞	69⅛	68½
November	69	69⅛	68	69	68⅛
December	68	68⅛	67⅞	67⅞	67
May	72⅛	72½	71½	72	71
FLAX—					
October	189	189⅝	188⅛	189⅛	189
November	188⅛	188⅝	187⅛	188⅝	189
December	186⅝	186⅝	185⅝	186⅝	185⅞
May	192½	192½	192	192½	192⅛
RYE—					
October	102⅛	102⅝	103		103½
December	100	100⅛	99	99½	99⅛
May	104	104⅛	103⅛	103⅝	103⅛

CHICAGO GRAIN MARKET

	Open	High	Low	Close	Yesterday's Close
WHEAT—					
September	116⅛	116½	115⅛	116⅛	116
December	118⅛	118⅞	118	118⅝	118⅛
March	123	123	122⅝	122⅞	122⅞
May	125⅝	125⅞	125	125½	125⅝
OATS—					
September	42½	43⅛	42⅝	42½	42½
December	42⅞	43	42⅝	43	42⅝
March	44⅞	44⅞	44⅛		44⅛
May	45½	45½	45⅛	45½	45⅝
CORN—					
September	95⅞	98⅝	92⅞	95⅞	95⅞
December	78½	79½	78⅛	79	78⅛
March	80½	81⅛	80	80⅞	80⅛
May	83⅝	84	83	83⅝	83
RYE—					
September	106⅛	110	106⅛	109	106⅛
December	102½	104⅛	103⅛	103	102⅝
March	103⅞			104⅝	104⅝
May	105⅞	106⅛	105⅝	106⅛	106

Today's Most Active Stocks

By James Richardson & Sons

Stocks—	High	Low	Last Sale	Change from Last Close
Canadian Pacific	218	219¼	215	216⅞	down ⅝
Chrysler	122	116⅞	111⅝	116⅞	up 5⅝
Fleischman	83½	85½	83½	83½	down 1½
General Motors	212	212	208	210¼	up ¼
Green Cananea	124⅛	125⅝	122½	124⅛	up 1⅛
Montgomery Ward	251	253½	248	250½	up 1½
Famous Players	144	147⅞	144	147⅞	up 2
Republic Steel	82½	82½	79¼	80¼	down 1½
U. S. Steel	159¼	159¼	156¼	157⅝	down ¼

Edmonton Grain

Gillespie Grain Co.

WHEAT—	
Number 1 Northern	99
Number 2 Northern	92
Number 3 Northern	86
Number 4	76
Number 5	69
Number 6	61
Feed	57
OATS—	
Number 2 C.W.	45
Number 3 C.W.	42
Extra 1 Feed	42
Number 1 Feed	39
BARLEY—	
Number 3 C.W.	52
Number 4 C.W.	48
Rejected No 3 C.W.	45
FLAX—	
Number 1 N.W.	182
Number 2 C.W.	158
Number 3 C.W.	142
RYE—	
Number 2 C.W.	81
Number 3 C.W.	72
Rejected Number 2 C.W.	70
Rejected Number 3 C.W.	67
Rejected	65
Rejected (ergot)	62

CHICAGO GRAIN

CHICAGO, Sept. 28.—With gloomy reports about the Russian grain situation continuing, wheat prices here averaged higher early today. Significance of that report was also attached to Liverpool cables and speculation in wheat quotations had special emphasis in being at variance to a decline at home. Chicago wheat underwent a sag all around and then rallied. Corn was irregular, starting after decline in far east, with September subsequently undergoing a sharp drop due to new crop.

MINNEAPOLIS GRAIN

MINNEAPOLIS, Sept. 28.—Flour, unchanged. Shipments, 22,219 barrels. Bran, $20.50 to $22.

Wheat, No. 1 northern, 113⅛ to 115⅛; September, 113⅛; December, 114⅝; May, 120⅛.

Corn, No. 3 yellow, 84 to 85.

Oats, No. 3 white, 30½ to 40⅝.

Flax, No. 1, 213⅛ to 217⅛.

Vancouver Grain

By James Richardson & Sons Ltd.

VANCOUVER, B.C., Sept. 28—Futures.

	Wheat Open	High	Low	Close
Nov.	116⅛	116⅛	116⅛	116⅛B
Jan.	117⅛	117⅛B	117⅛	117⅛
Mar.	117⅛B	117⅛B	117⅛	117⅛B
May	121⅛B	121⅛B	120⅛B	121⅛

Cash Prices:

Number 1 Northern	120⅛
Number 2 Northern	114⅛
Number 3 Northern	108⅛
Number 4 wheat	99½
Number 5 wheat	81⅛
Number 6 wheat	66⅛
Feed	56⅛

NEW YORK METAL

NEW YORK, Sept. 28.—Copper firm, electrolytic spot and futures, 15½c.

Tin, firm, unchanged.

Tin, firm, spot, $46.75; futures, $45.50.

Lead, firm, spot, New York, $6.50; East St. Louis, $6.35.

Antimony, $11.12.

At London

Standard copper, spot, £64, 10s; futures, £65.

Electrolytic, spot, £71, 5s; futures, £71, 15s.

Tin, spot, £206, 5s; futures, £203, 10s.

Lead, spot, £21, 12s, 6d; futures, £21, 7s, 6d.

Zinc, spot, £24; futures, £24, 2s, 6d.

PARIS BOURSE

PARIS, Sept. 28.—Prices were easy on the Bourse today.

Three per cent rentes, 65 francs, 20 centimes.

Five per cent. loan, 92 francs, 70 centimes.

Exchange on London, 124 francs, 7 centimes.

The United States dollar was quoted at 25 francs, 97½ centimes.

MONTREAL PRODUCE

MONTREAL, Sept. 28.—Cheese and butter easier; eggs, stronger.

Cheese, western, 22½ to 23½.

Cheese, eastern, 22½ to 23½.

Butter, No. 1 pasteurized, 38½ to 39½.

No. 2 creamery, 38 to 38½; seconds, 36½ to 38½.

Eggs, storage extras, 43; firsts, 41; seconds, 36; fresh extras, 40 to 42; fresh firsts, 37.

WHEAT MARKET AT 'PEG STRONG

WINNIPEG, Sept. 28.—Buying by seaboard houses was strengthened on the local wheat market today, closing prices being 1c to ¾c higher on fluctuations for the day of ¾c to 1¼c. The tone of the market at the close was fairly strong despite the fact that Chicago closed lower on every month.

The volume of trading was relatively narrow throughout the whole session.

At the close of the market primary receipts were reported at 2,445,000 bushels against 3,424,000 last year, and shipments were placed at 1,176,000 bushels against 2,936,000 last year. Clearances of wheat were reported at 80,000 bushels.

The cash wheat market was active, although offerings were limited. A good demand was shown for practically all grades with prices ¼c to 1c higher. Millers reported the demand for flour as fair.

Country deliveries Thursday were 7,725,266 bushels against 3,404,615 last year. Coarse grain deliveries were 868,878 bushels against 602,409 last year, and loadings 1,879 cars against 1,822 last year. There were 382 cars of coarse grains loaded so against 310 last year.

Rye took a slump on the coarse grain markets, with trading light. A good demand was in evidence for oats. Barley and flax were featureless.

By James Richardson & Sons

WHEAT—	
Number 1 Northern	121⅞
Number 2 Northern	118⅞
Number 3 Northern	108⅞
Number 4	99½
Feed	90
Number 5	80
Number 6	69
Feed	63
OATS—	
Number 2 C.W.	56⅞
Number 3 C.W.	55⅞
Extra 1 Feed	55⅞
Number 1 Feed	52⅞
Number 2 Feed	51⅞
Rejected	48⅞
Track	56⅞
BARLEY—	
Number 3 C.W.	69⅞
Number 4 C.W.	66⅞
Rejected	62⅞
Feed	62⅞
Track	69⅞
FLAX—	
Number 1 N.W.	189⅞
Number 2 C.W.	185⅞
Number 3 C.W.	169⅞
Rejected	167⅞
Track	189⅞
RYE—	
Number 2 C.W.	103⅞
Number 3 C.W.	93⅞
Track	102⅞

MORE MARKETS WILL BE FOUND ON PAGE 24

Toronto Mines

By Stobie-Ferising-Matthews

	Open	Close
Abitibi	27c	26½B
Arcadia	12	9½B
Ajax	45	43B
Algonquin	1	1⅛B
Amulet	35½	35½B
Amulet	334	330
Anglo-Rouyn	27	27B
Apex		4
Arlon	26	24
Area	24½	22½B
Argonaut		3½
Baldwin	1½	1B
Barry Hollinger	49	47
Bathurst	20	19B
Beaver		90A
Bedford		3B
Bidgood	60	60
Big Horn		24½B
Big Missouri		8½
Bonetal	3½	3½
Buckingham	3½	7½
Bunker Hill Extension		1B
Cambie Kirkland		2½B
Cob. Lorrain	9	9
Cob. Silver		9½B
Cobalt Silver		9½B
Coniagas Thistlewood		88A
Central Manitoba	32	32
Chaput Hughes	14	13B
Clarkor	56	57B
Coast Copper		320B
Calumbia Kirkland		29B
Contagas		350A
Consolidated	240	240B
Corona	3½	3½
Crown Reserve	37½	32B
Dome	320	300
Dominion Kirkland		5
Dunkin Gold	22	22
Duvan		4
Barrett		15A
Federal Kirkland		10
Goldale	22	20A
Gold Hill	16	16
Goodfish	35	36B
Graham Bousquet	23½	23
Granada Proven	27	26B
Grower Dairy		8
Hilton		8
Hollinger	845	838B
Howey	03	03
I. E. M. & S. Co.	1025	1025
Int. Nickel	132	
Jackson Manion	82	83
Keeley	42	42B
Kirkland Minion	5	5
Kirkland Lake	130	148
Kirkland Prosper	21	21
Kootenay Florence	19	19
Lake Shore	2250	2285
Lake Shore	14	13
Lake Cons.		23½B
Lorrain	24	24
Marsan	110	104
Malartic	205	195
Mac Marin		4
McKenzie		40
McDougall	37	37
McKinley	210c	210c
McK. Darragh		17A
Millerand	27½	27
Mining Corp.	330	326B
Mont Cons.		1
Moffatt Hall	18	18
Moss Mines		10
Murphy	14	16
Malcolm		24
Newbec	83½	85
Night Hawk		4
Nipissing	380	
Noranda	48½	47½
Mond Nickel	34c	31B
Omitoz	55	55
Pamour Kirkland	14	13B
Peterson Lake	50½	50½
Pend Oreille	132B	130B
Pickle Crow		2
Pioneer	42	42
Prest. Crown		3½B
Porter Cadel	9	9½
Premier	320	330
Ribago		4
Rancie	67	67
San Antonio	95	97
Sherritt Gordon	645	645
Sudbury Contact	17	16A
St. Anthony		62
Sudbury Basin	640	635B
Stanleigh	18	18B
Sudbury Mines		2c
Sunlock	30	31B
Silverado	280	280B
Tom Hughes	920	900
Tough Cadam	56	54B
Thompson Cadillac	5	5
Temagami	800	810B
Temiskam Yukon	1400	1400
Tisdale		7½B
Vipond	53	56
West Dome Lake	9	9
Willery Coulson		37B
Windfall Reserve	8½	8
Wright Hargreaves	301	289

TORONTO STOCKS

TORONTO, Sept. 28.—Market fluctuations this morning were narrow, with the exception of International Nickel.

Nickel declined fractionally to 132½. B. A. Oil remained steady at 41c. Imperial Oil was unchanged at 78½. International Petroleum advanced ½c to 30½ and Service Stations was up a similar amount to 44.

Goodyear Tire moved 5 at 168, while Hayes Wheels moved up 8 to 56. Bell Telephone declined 2 at 162, while losses of a point were also recorded in C. P. R. at 219¼ and Page Hersey at 102½.

FOREIGN EXCHANGE

NEW YORK, Sept. 28.—Foreign exchange, unchanged rates, in cents: Great Britain, 4.84 15-16. France 3.92½, Italy, 3.37½, Germany, 23.82. Belgium, 3.48½, yen

Livestock

By Dominion Livestock Branch

HUNTSVILLE STOCKYARDS, Sept. 28.—Receipts: Cattle 127, calves 34.

Under light receipts the market is steady after the week's decline. Butcher steers and heifers are hard to move, packers not taking an active interest in them chains the one steer sold is showing the most activity, and a fair clearing is expected at the end of the day's trading. The calf market remains steady.

Following are the ruling prices: Steers: Good to choice steers sold at $9 to $9.50, with odd choice ones making $10.00; medium steers from $8.25 to $8.75, and plain steers from $7.75 down. Good to choice heifers sold at $9 to $9.50; medium heifers sold at $8.25 to $8.50, medium $7.75 to $8, and plain kinds from $7.50 down. Bulk of the cows sold from $4 to $5.75, medium cows from $4 to $4.50, plain kinds at $3.75 down. Canners and cutters sold at $2.25 to $3.25; good bulls at $5.75 to $6, with choice up at $6.25; bologna bulls at $5.25 to $5.50. Some choice breeding stock changed hands at as high as $50, but the bulk of the good kinds sold from $40 to $50, and medium from $30 down. Good to choice butcher calves were bringing $12 to $12.50, medium kinds sold from $10 to $11, and plain calves from $9 down. Bulk of the good calves sold at $11 to $11.50. Good to choice lightweight vealers sold at $10 to $10.50, with calves at $9.75 down. Good to good kinds from $10 to $10, and plain calves from $9 down.

Hog receipts, 134. There were no sales made up till noon, and the prospects are for a lower market.

Sheep receipts, 36.

The sheep market was steady. Choice lambs sold at $10.50 to $11, and good yearlings, $9 to $9.50 and good ewes $8 to $8.50.

AT WINNIPEG

WINNIPEG, Sept. 28.—Receipts: Cattle, 200; hogs.

Cattle prices: Butchers dropped 20c and trading was strong.

Select hogs, $13.50; thick smooths, $11.

AT CHICAGO

CHICAGO, Sept. 28.—Hog receipts, 14,000; market steady to 10c lower than yesterday's close; top, $11 paid for choice 200 to 270 lb. butchers.

Cattle receipts, 3,000; calf receipts, 1,000. Slaughter classes, steady and good choice, $13.50; fed yearlings, choice, $14.50 to $15.25.

Sheep receipts, 25,000. Lambs, choice, $11.75; ewes, choice, $4.25 to $5.75.

LOWER PRICES ON N.Y. MART

NEW YORK, Sept. 28.—The stock market displayed another complete reversal of price today, rallying at the outset and then early gains of one to five points were largely wiped out in the industrials and specialties.

The initial upswing was influenced by the unexpectedly small increase in brokers' loans, the sharp drop in sterling exchange, withdrawals and the fixing of the renewal rate on call money at 6 per cent, the lowest in a month. Subsequent calling of $50,000,000 in bank loans sent the call money rate to 6½ per cent and then up to 7.

Raising of the call money rate imposed a "brake" on "bear" attacks which brought heavy liquidation by frightened investors. Wright Aero dropped 106½ off 7 points net, and General Motors fell from an early high of 212 to 208.

Radio, Curtiss Aero, International Harvester, Purity Baking and Mercury Stores "B" sold thru to four points below yesterday's final quotations. Early gains in United States Steel common, American Can and many other popular industrials were converted into declines.

In the absence of any adverse developments other than the stiffening in call money, which was generally expected, the reaction was generally described as a normal portion of a top-heavy speculative position.

Unusually heavy quarterly disbursements next week are expected by bankers to place a temporary strain on the credit situation.

The closing was irregular.

Although call money rose to eight per cent, pools resumed action in the final minutes of trading, and Chrysler was pushed up to 118. Central Motors, Radio, Allied Chemical, Wright Aero and Warner Brothers "A" rallied from 3 to 7 points as "shorts" bought to even up.

By James Richardson & Sons

LAST SALES

Allied Chemical	124
Am. Agric. Chemical	78⅞
American Can	106⅞
American Ice	43½
American Smelting	144
American Sugar	72⅞
Am. Tel. and Tel.	179½
American Woolens	37⅞
Anaconda Copper	41⅞
Atchison	160
Atlantic Refining	49⅞
Balt. & Ohio	112½
Bethlehem Steel	47⅞
California Packing	77
Canada Cons.	
Can. Pacific	214⅞
Cerro de Pasco	87⅞
Chesapeake & Ohio	182⅞
Chicago Northwestern	85
Chicago Rl. Paul	38½
Chicago Rock Island	104⅞
Chile Copper	31
Chrysler	118½
Coca Cola	167
Columbia Gas	126
Congoleum	36⅞
Consolidated Gas	80⅞
Corn Products	85⅞
Davison Chemical	46⅞
Delaware & Hudson	154
Detroit Power	30
Eastman Kodak	179
Erie	49⅞
Fleischman	85
General Asphalt, Texas	55
General Motors	212⅞
General Electric	167⅞
Gen. Ry. Signal	140⅞
Gold Dust	36⅞
Goodrich	65⅞
Goodyear	168⅞
Graham Paige	34⅞
Granby	65⅞
Greene Cananea	38⅞
Houston Oil	84⅞
Hudson	84⅞
Hupmobile	34⅞
Illinois Central	138⅞
Int. Combustion	44⅞
Int. Harvester	143⅞
Int. Nickel	132⅞
Int. Paper	43⅞
Kan. City Sou.	167⅞
Kelvinator	30
Lambert	43⅞
Lehigh	54⅞
Lorillard	23⅞
Mack Truck	167⅞
Marland Oil	30⅞
Missouri Kansas Tex.	103⅞
Mohawk Twatte	103⅞
Montgomery Ward	250⅞
Nash	90⅞
National Cash	50⅞
New York Central	154⅞
Packard	32⅞
Pan. Am. B	27⅞
Paramount Famous	36⅞
Pennsylvania	61⅞
Phillips Pete	44⅞
Postum	85⅞
Pure Oil	32⅞
Radio	144⅞
Real Silk	34⅞
Remington Rand	30⅞
Reading	93⅞
Reo Motor	18⅞
Shell Union	34⅞
Simmons Bed	85⅞
Sinclair	14⅞
Southern Pacific	107⅞
Stand. Oil Cal.	44⅞
Stand. Oil N.J.	44⅞
Stand. Oil N.Y.	34⅞
Stewart Warner	72⅞
Studebaker	44⅞
Texas Co.	53⅞
Texas Gulf	75⅞
Timken	48⅞
Union Pacific	151⅞
United Cigar	32⅞
U. S. Alcohol	34⅞
U.S. Rubber	38⅞

Market Review

By Selleay, Mills & Co.

TORONTO, Sept. 28.—Outside of a few instances the foundation was general across the board in today's trading on the Standard Stock and Mining Exchange. Abitibi provided one of the two strong spots, moving up 8 points in heavy trading to close at $2.65-7. St. Anthony Gold Mines, whose property is situated in the Matagami district, at 62-65, was up 5 points. Noranda still continued to climb, and at $47.15-20 was down $1.85. The Street evidently is discounting the fact that there will be little news of importance from Noranda for some time. Pulp short selling combined with forced liquidation undoubtedly will have a depressing effect on the price of Noranda. Amulet at $1.20-34 was 14 points easier. A dispatch from Reno states that Mr. Sharpe will visit Amulet. The duties of Mr. Armstrong, who is geologist, are apparently being curtailed. Mr. Sharpe is a well known mining man who diamond drilling is to play a major part in the future of Amulet under his supervision. Actual development work and diamond drilling operations will commence in a few days.

Arno at 38 to 39 was 3½ points stronger. Bidgood at 59-60 was up a dime. Coniagas, at $2.40 bid, was 5 points higher. Dome, at 44½ to 45½, showed a gain of 8 points. Sudbury Basin at $6.35-45 was also traded in to small volume, showing no change. Hudson Bay Mining and Smelting at $19 was off 25 points. Kirkland Lake, at $1.45-6, was off 5 points. Wright Hargreaves is held at the $3 mark and again rank down into fractional quotations.

Mosaic at $1.63-4 suffered an unexpected reversal during the day, easing off 9 points. On a rumor that directors of Mosaic Companies were considering the possibility of declaring no dividend for the current quarter, this issue reacted sharply to $2.75, finding at the close to $2.80-3 bid. A $12.50 rise to $14 from Oreille was in healthy demand. Lake Shore at 13½ to 13 was very firm.

Established 1857

James Richardson & Sons

LIMITED

Edmonton Office:—Agency Bldg., Jasper Ave.

STOCKS -- BONDS

GRAIN COMMISSION MERCHANTS

Private Wire Service to Principal Markets in Canada and United States

Phone 9591 — Call Us for Quotations — Phone 9593

CALGARY OFFICES: LANCASTER BLDG., CALGARY

BLACK AND WHITE

SCOTCH WHISKY

This advertisement is not inserted by the Liquor Control Board or by the Government of the Province of Alberta.

PARLIAMENT BUILDINGS, OTTAWA

Partially destroyed by fire in 1916... since rebuilt, with their famous Victory Tower, within which rest the world-renowned carillon... the pride of Canadians... a credit to the Empire.

THROUGHOUT this great Dominion, as in every country of the world, has spread the fame of "CANADIAN CLUB", a wholly Canadian product, known everywhere as the finest of all Rye Whiskies.

"CANADIAN CLUB" WHISKY.

Sold the World Over

HIRAM WALKER & SONS LIMITED

DISTILLERY AND HEAD OFFICE: WALKERVILLE, CANADA

ESTABLISHED 1858

Write to our Montreal Office, 117 Phillips Sq., for one of our FREE PATENT WALL BOTTLE-OPENERS

This advertisement is not inserted by the Liquor Control Board or by the Government of the Province of Alberta

$3.50 PER BOTTLE

The Finest Canadian Rye Whisky

This advertisement is not inserted by the Liquor Control Board or by the Government of the Province of Alberta

Things that Endure

IN any building the foundation invariably precedes the roof. And so it is with the building of financial independence. Its foundation is work—and a Savings Account.

Saving is common sense, not stinginess. The regular habit of putting aside a certain percentage of earnings into bank savings, to accumulate healthily at interest, means comfort, security and independence. You have money always at hand to use in emergencies, in business or for pleasure.

The Canadian Bank of Commerce extends the utmost in service and consideration to all depositors—whether their accounts be large or small.

THE CANADIAN BANK OF COMMERCE

Capital Paid Up - - $20,000,000
Reserve Fund - - - $20,000,000
Total Resources Exceed - - - - $500,000,000

The new Head Office of The Canadian Bank of Commerce to be erected at Toronto.

YOUR SAVINGS ACCOUNT IS YOUR FUND OF INDEPENDENCE

MARKETS - STOCKS - GRAIN - FINANCE

Whitney Letter

By James Richardson & Sons

NEW YORK, Sept. 28—Going higher not lower. All the chart readers are going to be extremely bearish this morning as the result of the performance given by yesterday's market. They will point to the fact that for the period of practically the entire month of September the industrial averages have been fluctuating within a range of three points and that in yesterday's market for the first time in approximately a month the market closed below the previous low point registered in the month of September. In other words, that the market has broken out of a narrow zone on the down side and that this means that it must go lower. I do not agree with this thought, but believe that the action can much better be interpreted as a sharp dip which has had the advantage of correcting some rather stale positions preparatory to an advance which will carry the market to a new top. We need not go back any further than November and December of last year to discover a precedent for following the line of reasoning which is the one mentioned above for no other reason than that a single day after fluctuating within a narrow range the market has a dip like that last night. In November of last year we had just such a narrow range of fluctuation throughout approximately the last three weeks of the month, then on December 6th which incidentally was also a Thursday, somewhat better than a two-point break which related the three previous bottom points established in November.

Hosts of traders turned bearish on that performance, which is almost identical with the one you have just witnessed only to discover the industrial averages some ten dollars a share higher before the market again had a two-point break. Incidentally this performance of last November and December came after the market had had virtually a straight-way advance of 15 or 16 points. It will be a surprise if we get almost an identical performance, viz., a two-point break following this dip in the present market for commission liquidation has been very extensive, thereby improving the technical position while the short interest has grown exceptionally large expansion in the past two weeks.

Undoubtedly a large amount of distribution has taken place and also quite undoubtedly a large number of issues are still under accumulation while the market may quite be expected to act as a unit any time now. I repeat, at a point of time as that the pendulum swings to the opinion that sound stocks are going to certain higher than today's or a day or two. Some stocks would be bought and some would be sold on which to-morrow should be done. The less-than-expected increase in brokers' loans on Wednesday should be taken as encouragement to the bears and will make stocks harder to get at their opening than they were at last night's close.

General Motors below 216 should have cleaned out stop-loss orders in the issue. And it should be bought around 216. U. S. Steel is an even better purchase while available now below 160 than it was previously since it has demonstrated its ability to establish a new top.

Alberta Oil Stocks

Furnished by W. Ross Alger Corp. Ltd.

	Bid	Offer
Advance	.50	.60
Britan Dom	42½	47½
Alberta Pacific Cons	.50	.53
Dalhousie	1.06	1.08
Devonian	.30	.35
El Alberta	.51	.53
Mayland	1.75	1.77
McLeod	4.25	4.37
McDougall Segur. new		
McDougall Segur. Exp	2.08	2.20
Okalta Common	32.50	32.50
Okalta Preferred	72.50	80.00
Royalite	65.00	65.00
Sandhomes	.40	.45
Signef Hill	.08	.09
Spooner	1.27½	1.37½
United	1.80	1.82
Wainwright Oils, new	.20	.30
Interior	.10	.10

Vancouver Stocks

By James Richardson & Sons

Bayview		
B. C. Silver	12c	
Big Missouri	51½	
Cork Province	8c	
Cotton Bell	40	
Dubloc	6c	
George Copper	15c	
Georgia River	30	
Glassir	27	
Golconda	27	
Grandview	71	
Home Oil	76	
Independence	14c	
Ind. Coal and Coke	30c	
Lakeview	1½	
Lucky Jim	6c	
Marmot	10	
Nat. Bond	5	
Nat. Silver		
Premier	17.35	
Pacific Islands	90c	
Rufus	2c	
Silver Hope	3c	
Silverado	10	
Silverpick	3c	
Stratlake	52	
Terminus	10c	
Topper Richfield	59½	
Toric	4½	
Wakefield	18c	
Whitewater	1	
Tudhan	4½	
Kootenay Florence	10	

New York Curb

By James Richardson & Sons

Auburn	80
Bancitaly Corporation	13½
Beaver Hill	13
Chib Aluminum	1
Colonial	3
Commercial Solvents	52
Brewster	1
Ford Motor of Canada	585
Fox Theatres	24½
Gilmann	80½
Imperial Oil	41½
Int. Utilities "A"	14½
Int. Utilities "B"	1
Int. Petroleum	23
Newmont Mining	61
Standard Oil of Ohio	41½
Standard Oil of Kentucky	18½
Standard Oil of Indiana	37½
Swift & Co	102½

Montreal Stocks

MONTREAL, Sept. 28—Prices showed mostly minor changes during the afternoon session of the Montreal Stock Exchange today. International Nickel ran up to 12½, to for the day. Brazilian held steady at 34½ to 35 and other issues generally speaking showed little of all of rather gains or losses were eliminated, leaving prices practically unchanged.

Canadian Bronze advanced was up four points to a new high record 2 to 120. B. C. Power which was up a point, reacted 1 to 54½.

By James Richardson & Sons

Abitibi	94
Abitibi Pfd. Gratis	61
Asbestos Corpn	37
Asbestos Pfd	70
Atlantic Sugar	13
Atlantic	9
Bank of Montreal	375
Bank of N.S.	230
Bank of Mechelaga	180
Bell Telephone	142
B.C. Fishing	18
Brazilian	35
B.A. Oil	40½
B.C. Steel Common	4½
B.C. Steel Common	4
B.C. Power "A"	37½
B.C. Steel 2nd Pfd.	4½
Brewsters	42
Building Products	55½
Can. Car and Foundry	50
Can. Celanese	39
Can. Malting	90
Can. Cement	28½
Can. Converters Paper	31
Can. Steamships	35½
Can. Vickers Preferred	33
Can. Bronze	2
Can. Cottons	110½
Can. Converters	104
Canning	90
Cons. Mining	266
Cons. Smelters	40
Dist. Seagrams	18½
Dominion Bridge	84½
Dom. Glass	130
Dom. Stores	17
Fraser	63
Gen. Walker	64½
Imp. Tobacco	9
Int. of Nfonda	34½
Lyall	64
Laurd. Power	95
McColl Frontenac	90½
Montreal Power	96
Moni. Power	102½
Nat. Breweries	13½
Nat. Steel Car	44½
Ogilvie	110
Page Hersey	101
Penman	100
Port Alfred	80
Quebec Bridge	7½
Quebec Power	86
Shawinigan Water	100
Shawinigan	87½
Sherwin Williams	197
Sun. Can. Power	145
Steel of Can.	100
Steel of Can. Pfd.	180
Turkish Tobacco	12
Twin City	72½
Wayagamack	9
Winnipeg Electric	197
Winnipeg Electric Pfd.	110

Montreal Noon Letter

MONTREAL NOON STOCK LETTER

By Jas. Richardson & Sons

MONTREAL, Sept. 28—The principal source of inspiration for the local market on Wall Street was an an easier loan pressuring. Given a similar condition was in evidence here throughout the forenoon session. Predictions had been made of a decline in call money rate but instead an advance took place towards the close from 5 to 6½ per cent.

Canadian Bronze provided the outstanding exception to the general trend of the market, 120½ being the new high. The close took place 120, making a net gain of 4 points. Brazilian was the easier stock on the board but the price rallied 3/8 to a new low on the movement at 12⅝, losing at 12¼, with a net loss of ¼. From the previous close Brazilian Bridge declined 1 point to 87½ and National Breweries showed a similar loss at the close of 131 after touching a low of 130. National Rice Cleaners declined 3 points to 43½ and closed at the low of 44½, a net decline of 1. Bell Telephone declined 2 points to 142 and Canada Car eased off 1 point, 40 cents per share, declining to 88½. Quebec Power is also ex-dividend Nov. 30 transferring to the ex-rights list. Quebec Power advanced 1 point to 86 and Canada Car eased off 1 point, 40 cents per share, declining to 88½. Quebec Power is also ex-dividend Nov. 30 transferring to the ex-rights list. A firm tone was prevailing in the paper group. Abitibi advanced ¼ to 94½ and Fraser being ½ higher at 63. Canada Power and Paper was steady at 37½ and Port Alfred was unchanged at 80.

MONTREAL NOON CURB LETTER

MONTREAL, Sept. 28—Stocks were further depressed in today's forenoon session, but in most cases the volume of transactions was sufficient to indicate some stability urgent selling. Declines were mostly recorded in fractions, but one or two issues were subjected to a certain amount of pressure. Imperial Oil held well against the prevailing trend, showing a rise of ½ to at the close of 42½. The other oils were only slightly changed. B. A. Oil was trading firm at 40 and Int. Petr. at 30. McColl Frontenac eased off to 90½, a few sales of Dominion Engineering took place at 37½ (down ½) and Dryden was off to 40½. The season was not without its outstanding feature of strength. Anglo-Canadian Pulp, which sold up to 50 at the opening and kept in no way discounting the advantages of a transcontinental highway by acceptance of the former by the provincial funds could be turned to other uses.

While explaining that he was not announcing any policy, Hon. D. A. Stewart, minister of highways for Quebec, who arrived from Montreal unexpectedly this morning, intimated that the government, if it organizes, it was more than probable the gasoline tax of New Brunswick would be raised to five cents per gallon. Mr. Stewart was expected Thursday to discuss the question with the Premier and the morning in a five-minute address to the delegates expressed the view that while the tax was of doubtful popularity, there was very little opposition to it when it was explained to those who paid the tax that in the long run good roads resulted for their contribution to the treasury.

Next Convention

Next year's convention will in all probability be held in Prince Edward Island. The new directorate board of the association will convene in the first week future at Montreal and at which time and other matters referred to there.

Toronto Stocks

By James Richardson & Sons

B. A. Oil	40½
B.C. Power	54
Building Products	90
Can. Bread	140
Canada Bread	13
Canada Bread "B"	100
Canada Gypsum	40
Can. Dairy	60
Consumers Gas	199½
Consolidated	28½
Canadian Oil	35
Canadian Goodyear	106½
Hiram Walker	84
Hollinger Wheat	35
Hollinger	109½
J. W. Saddler	34
O. W. Saddler Pfd.	98
International Nickel	12½
Imperial Oil	42
Imperial Bank	261
Inglestar	30
Loblaw	78
Maple Harris	64½
Massey Harris Pfd.	94
Mond Nickel	11
Maple Leaf Pfd.	114
Ontario Steel Products	29½
Photo Engravers	32½
Pantlers Biscarams	33½
Mond Nickel	31½

TWO PRINCES ARRIVED IN EAST AFRICA

MOMBASSA, Kenya Colony, East Africa, Sept. 28—The Prince of Wales and his brother, the Duke of Gloucester, arrived today on the steamship Malda, beginning a good-will tour of the British Africa possessions. It was the Prince of Gloucester's first visit to Africa and on the tour he will have his first experience at hunting big game.

All the ships in the harbor were gay with bunting as the ship arrived at Kilindini, across a bridge from Mombasa, where a large crowd assembled to greet the royal travellers.

They will stay at government house here for two days as the guests of the governor and Lady Grigg. A ball and a garden party will be held in their honor.

An "iron horse" and an "iron cow" aboard the Malda helped to keep the princes physically fit on the voyage from Egypt.

The "iron horse" is the usual steed found in a ship's gymnasium for exercise.

The "iron cow" is a more unusual animal to the ordinary landsman. It is housed in a special room, or stall, aft, near the storeroom and refrigerators.

In tropical climates the creature is few with a milk powder but water for icy breezes. Every smart schoolboy knows that. So that when mother says, you'll have to have a windbreaker—he's tickled to be able to come down here and pick one.

Heavy weight garments of wool in check patterns. Sizes for boys 6 to 16 years.

Boys' G.W.G. Wool Mackinaw Coats

Double-breasted reefer style with shawl collar, all round belt and two patch flap pockets to button. Colors: Brown, green and blue with black check.

Sizes 26 and 28 ... $4.50 Sizes 30 and 32 ... $5.00
Sizes 34 and 36 ... $5.75

10%

If you have surplus funds to invest and wish to earn the above rate, see

WEBER BROS.
Edmonton Credit Building
Phone 23461

MANAGER WANTED
THE EMPIRE LIFE ASSURANCE CO.
Head Office, Toronto
FOR
NORTHERN ALBERTA

Experienced man preferred but would consider good organizer who has a advanced knowledge of the territory. Salary, bonus and commission contract. Applications treated confidentially. Apply Box 1000.

TRADING IN GRAIN FUTURES . .

is a necessity of the grain trade, indispensable to the largest business of Western Canada, and offers to the grain trader based on up-to-the-minute news and statistics.

Our service is the very best and our daily market letter will keep you posted. Bulletin service direct from our personal representatives on the grain exchange.

Solloway, Mills & Co., Ltd.
GRAIN—MINES—OIL
10035 JASPER AVE. TEL. 24413
Members Winnipeg Grain Exchange, Chicago Board of Trade, Calgary and Vancouver Stock Exchanges and Standard Stock and Mining Exchange, Toronto.

Cool Service

NO MATTER THE SEASON OR THE OCCASION YOU'LL ALWAYS ENJOY IT

CALGARY

CALGARY DRY Ginger Ale

EDMONTON DISTRIBUTORS:
PLENLETT, SAVAGE & SUTHERLAND
ROYAL FRUIT CO. LTD.
BROWN FRUIT CO. LTD.
DISTRIBUTORS LTD.

Father Of British Rubber Industry Dies

LONDON, Sept. 28—Sir Henry Wickham Asche, the father of the British rubber industry and the founder of rubber plantations, died in London Thursday at the age of 83.

Sir Henry after seeing rubber transplanted in Brazil in 1862, knew it would have been the first person to have realized the possibilities of scientific rubber tree cultivation.

MORE ABOUT
GOOD ROADS
CONTINUED FROM PAGE ONE

Responsibility of the dominion government in regard to provincial highways, that a supplementary grant of $10 million, Premier Bennett, immediate past-president of the association, said that the total was largely historical in character and supported the stand of the conventions yesterday in favor of an additional federal aid to provincial highways.

Asks for Aid

The new president, Hon. G. L. McPherson, Alberta, urged closer relations between the provinces and the dominion on this question. He favored additional federal aid but was in no way discounting the advantages of a transcontinental highway by acceptance of the former be left provincial funds could be turned to other uses.

While explaining that he was not announcing any policy, Hon. D. A. Stewart, minister of highways for Quebec, who arrived from Montreal unexpectedly this morning, intimated that the government, if it organizes, it was more than probable the gasoline tax of New Brunswick would be raised to five cents per gallon. Mr. Stewart was expected Thursday to discuss the question with the Premier and the morning in a five-minute address to the delegates expressed the view that while the tax was of doubtful popularity, there was very little opposition to it when it was explained to those who paid the tax that in the long run good roads resulted for their contribution to the treasury.

Next Convention

Next year's convention will in all probability be held in Prince Edward Island. The new directorate board of the association will convene in the first week future at Montreal and at which time and other matters referred to there.

MORE ABOUT
COMEDIAN
CONTINUED FROM PAGE THIRTEEN

would bring to this country the finest qualities of the sturdiest English. He felt that the harvester movement as a whole was a decided and undoubted success and surely would be productive of an increased flow of immigration from the old land.

All the while he was talking Mr. Robey was trying to add a little more grease paint to those already expressive eyebrows and to make them arch a little more. He was also trying to talk to a dozen other callers. Two men called who had known him years ago. A titled Englishman came. Next the company manager arrived to inquire about his general health and how the cover cold contracted a day or so ago was getting along. Then Alfred Lester, the musical director, dropped in for a few minutes. Finally Mr. Robey sent them all away saying he compromised to talk again.

"How do you like Canada?" was a conventional question fired at him unexpectedly.

"Magnificent wonderful" he said without raising his eye-brows and with the utmost sincerity. "All I want to know about it is how I missed it and overlook it so long. It is marvellous, magnificent."

What About Cats?

Then to snap him the magnitude of the country improved not only him but the majority of Britishers he related the story of the Scottish lad who was taken into the rotunda of the Mackinaw and shown a large altered head.

"And what may that be," inquired the new comer.

"It's a moose head," came the answer.

"Och, aye and foot moo. If that's the size of the moose mouse (sic) here, what may be the size of the cats?"

Everywhere he had been accorded a warm ovation, the memory of the old land, he said, would be dear to him. Were the Only Girl in the World, living with the Children of Canadians who saw him in the "Bing Boys" Requests had been made for some of the old songs and it was probable that he would include "So I Stopped Loving Her Today" and "I Listened" on his return trip. Maybe he could be persuaded to sing "In O'Leer Words."

See Me Again

The call bell sounded on the dressing room and Mr. Robey made a hasty exit saying, "Au Revoir, come round and see me again."

The last thing seen of him was the contained stage grin over the footlights, with those eye-brows arched more than ever at some confusion made to the audience taken into his confidence.

AT RAMSEY'S, SATURDAY

50 Only, Men's Suits at $15.00

Values $25.00 to $30.00

Three-piece suits in the latest single- and double-breasted models in a splendid assortment of ALL WOOL, NEAT, FANCY WORSTEDS AND NOVELTY PATTERN TWEEDS. Well styled and tailored throughout. Men's styles 37 to 46; young men's, 34, 35 and 36.

Men's Sweater Special, $2.95 Each

Heavy Ribbed Sweaters in straight coat and windbreaker styles, with large shawl convertible collars and two pockets. Colors: Maroon, dark oxford, white, beige and brown; also slip-on styles of various weights in plain and fancy colors. Sizes 34 to 42. Values to $5.00.

Men's Dress Shirts, Special $1.50

Ramsey's "Red Label" Dress Shirts in plain cream, blue, mauve, grey and white. Also fancy patterns and stripes. Made of Broadcloth, Derby Taffeta, Peerless Pongeta, etc. Each shirt has one separate soft collar to match. Sizes 14 to 17½.

Boys' G.W.G. Flannel Shirts

Sizes 12 to 14½. At ... **$1.50**

Link collar and two-button breast pockets. Closed body style, fancy check patterns in colors that will please you.

Boys' G.W.G. Windbreakers, Special $2.95

When it's near Hallowe'en, its surely time to prepare for icy breezes. Every smart schoolboy knows that. So that when mother says, you'll have to have a windbreaker—he's tickled to be able to come down here and pick one.

Heavy weight garments of wool in check patterns. Sizes for boys 6 to 16 years.

Boys' G.W.G. Wool Mackinaw Coats

Double-breasted reefer style with shawl collar, all round belt and two patch flap pockets to button. Colors: Brown, green and blue with black check.

Sizes 26 and 28 ... $4.50 Sizes 30 and 32 ... $5.00
Sizes 34 and 36 ... $5.75

Navy Chinchilla Tailored Coats $12.95

Made of heavy Chinchilla in several styles featuring plain backs or with a vent and one particularly popular style has an inverted pleat and a half belt. Full serviceable linings in black. Sizes 14 to 42.

Pinpoint Coats $25.00

Enhanced with extra large shawl collar and cuffs of soft mandel and pleasing trimming effects. All the favored shades are represented. Full interlining assures comfort during the colder weather. Sizes 14 to 44.

MEN'S SERVICEABLE
Boots and Oxfords

Sizes 6 to 11 Priced low at **$2.95**

For men and young men—boots and oxfords of good sturdy and dependable quality in black or brown leather. There are several styles and fittings for your convenience and the value is unequalled.

A SPLENDID SALE OF
WOMEN'S FINE RAYON BLOOMERS

"Firsts" and "Seconds" Special at ... **$1.00**

Dead Grass Green

A few have slight imperfections but the majority are firsts. Made of fine quality rayon fashioned in full-fitting style with best elastic binding at waist and knees. Both regular length and bobette styles in the lot. Colors: Rose, mauve, peach, maize, nile, pink, white, blue. Small, medium and large sizes in the lot.

ANOTHER SHIPMENT OF
Women's Rayon Vests in Opera Top Style

Specially Priced at ... **50c**

Made in a neat-fitting opera top style, with rayon ribbon shoulder straps. Colors: Peach, apricot, mauve, nile, and white. Small, medium and large sizes.

Chinese Brass Bowls

$2.00 and $2.50 Values. Special, each ... **$1.00**

With Teakwood base and handsomely engraved. For holding fruit, nuts, etc. 9 or 10-inch.

"BARRYMORE" AXMINSTER RUGS

6 feet 9 inches by 9 feet. Each ... **$24**

There is a host of pretty patterns and colorings in these long wearing rugs, which are manufactured from highest grade materials and are guaranteed perfect.

"2-in-1" Floor Wax, 39c per lb.

This wax cleans and polishes giving a hard, durable and brilliant finish on hardwood floors. It holds its color and requires little rubbing. Phone 91229.

Falcon Shot Gun Shells

12-Gauge Dominion du Pont Smokeless Shells, F.G. load, size 5 and 6 shot. Box of 25 ... **$1.00**

Air-Tight Heaters

Have rolled steel body, double seamed and lined with steel two-thirds of the way to top. Pressed steel legs fit in clips rivetted to bottom. Pressed steel slip on cover, 6-inch pipe collar.

Size 18 inches. Each $2.95
Size 21 inches. Each $3.50
Size 24 inches. Each $4.25
Size 30 inches. Each $8.50

The Grocery List For Which You've Been Waiting

PHONE 91245—WE DELIVER

Ramsey's Best Patent Flour 24 lb. bag $1.05, 48 lb. bag $1.85, 98 lb. bag ... $3.65
Ramsey's Superfine Patent Flour 24 lb. bags $1.00, 48 lb. bag $2.00, 98 lb. bag ... $1.00
Robin Hood or Royal Household Flour, 24 lb. bag $1.35, 48 lb. bag $2.40, 98 lb. bag ... $4.15
Freshest Milled Rolled Oats 5 lb. bag 45c, 10 lb. bag ... $1.65, 40 lb. bag ... $2.60
Ogilvie's Minute Porridge Oats 2 packages ... 25c
White House Toasted Rice Flakes, 3 pkts. ... 25c
Jersey Toasted Corn Flakes, 3 pkts. ... 25c
Kellog's Toasted Corn Flakes, 3 pkts. ... 25c
Mathey's Cream of Barley, 2 cartons ... 25c
Real Granulated Sugar, 10 lb. bag 72c, 20 lb. bag ... $1.45, 50 lb. bag $3.45, 100 lb. bag $6.90
Choice Sweet Mixed or Sweet Gherkins, 8 pkts. Gherkins, each ... $1.40
Choice Sour Mixed or Sour Chow, Pickles in Gallon Glass Jars, each ... $1.45
Choice Sweet Mixed, Sweet Chow or Sour Mixed Pickles in Quart Sealers, each ... 35c
Assorted Brand Choice Canned Tomatoes, 2 tins, 19 tins ... 25c
Ontario Canned Corn, 2s tins, 6 tins ... 25c
Pratt's California Canned Asparagus, 1 lb. tins, on sale, 2 tins ... 49c
Cups and saucers Free—3 lbs. of Ramsey's Favorite Blend Tea, reg. 65c lb., 3 cups and saucers, reg. 75c each, total value $1.60. All for ... $1.20
or 6 lbs. Ramsey's Tea with half dozen cups and saucers for ... $2.
Ramsey's Pure Dutch Cocoa on sale, 2 lbs. ... 45c
Canned Brand Choice Canned Tuna Salmon, ½s tins, 2 tins ... 25c
Red Man Brand Canned Sockeye Salmon, ½s tins, 2 tins ... 35c
Turip Brand Choice Canned Coho Salmon, ½ tins, tins ... 45c
Beaver Brand Choice Canned Lobster, ½s tins, 2 tins ... 45c
Beaver Brand Canned Chicken Haddie, ½ tins, 2 tins ... 45c
Slavenger's Boneless Kippered Herring, ½ tins, tins ... 25c
Crossed Fish Norwegian Sardines, 2 tins ... 35c
Weeks Pure Jelly Powders, all flavors on sale, 4 pkts. ... 25c
Patmos Cream Custard Powder, 12 oz. tins, on sale, 2 tins ... 45c
Fresh Bair Dates on sale, 2 lbs. 25c
Norfolk Pure Strawberry Jam in 4 lb. tins, each ... 75c
Maple Ridge Pure Bramble Jelly in 4 lb. size ... 75c
Port Hanney Pure Blackberry Jam in 4 lb. tins, each ... 65c
Maple Ridge Pure Raspberry Jam in 4 lb. tins, each ... 65c
Sherriff's Pure Orange Marmalade in 4 lb. tins, each ... 65c
Argood Pure Red Plum Jam in 2½ lb. tins, each ... 45c

Ramsey's Values in Fresh and Ready-to-Serve Meats

PHONE 91254—WE DELIVER

Fresh Loin of Pork Roast, per lb. ... 35c
Fresh Shoulder of Pork Roast, half or whole, per lb. ... 35c
Fresh Leg of Pork Roast, half or whole, per lb. ... 32c
Fresh Pure Tenderloin, per lb. ... 60c
Fresh Pork Spare Ribs, 2 lbs. ... 35c
Fresh Pork Chops, per lb. ... 35c
Choice Leg of Spring Lamb, per lb. ... 42c
Choice Loin of Spring Lamb, per lb. ... 45c
Choice Shoulder of Spring Lamb, per lb. ... 36c
Choice Lamb Chops, per lb. ... 45c
Choice Sirloin Beef Steaks, per lb. ... 35c
Choice Round Beef Steaks, per lb. ... 35c
Swift's Empire Hams, 16 to 25 lbs., half or whole, per lb. 35c
Choice Picnic Hams, 6 to 10 lbs., whole, per lb. ... 25c
Choice Boneless Cottage Rolls, 3 to 7 lbs., whole, per lb. 35c
Choice Mild Cured Side Bacon, half or whole, per lb. ... 36c
Choice High Grade Peameal Back Bacon, half or whole, per lb. ... 42c
Choice Wing Rib Rolled Roast of Beef, per lb. ... 35c
Prime Rib Rolled Roast of Beef, per lb. ... 35c
Choice Sirloin Rolled Roast of Beef, per lb. ... 35c
Choice Rump Roast of Beef, per lb. ... 35c
Choice Marrow Bone Roast of Beef, per lb. ... 25c
Choice Blade Bone Roast of Beef, per lb. ... 25c
Ramsey's Best Creamery Butter, per lb. ... 45c
Wilson Grove Best Creamery Butter, 2 lbs. ... 85c
Ramsey's Pure Pork Sausage, per lb. ... 35c
Ramsey's Pure Beef Sausage, per lb. ... 35c

JAMES RAMSEY LIMITED

"THE STORE THAT SERVES YOU BEST"